

the 1968 ENVOY

AN ANNUAL PICTORIAL RECORD OF AMBASSADOR COLLEGE



LEGE ● THE ENVOY OF AMBASSADOR COLLEGE ● THE ENVOY OF AMBASSADOR COLLEGE ● THE ENVOY OF AMBASS





the 1968 ENVOY

AN ANNUAL PICTORIAL RECORD OF AMBASSADOR COLLEGE

Ambassador © College 1968

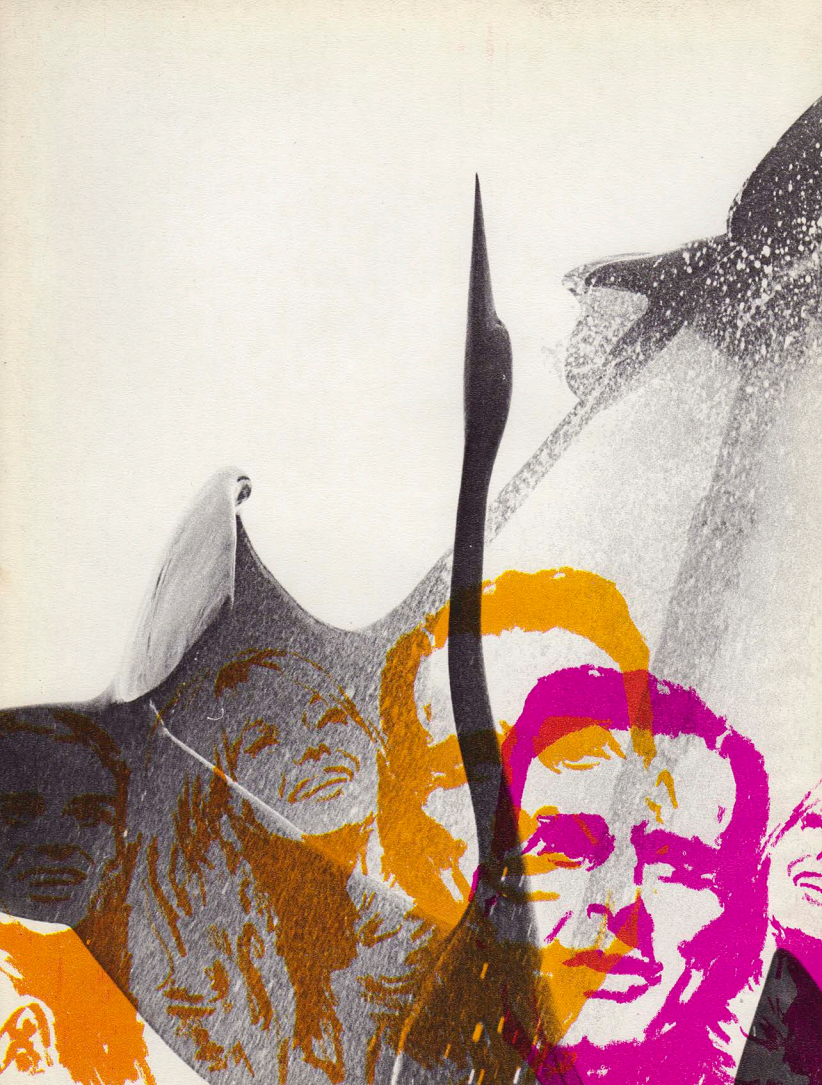



the 1968 ENVOY

AN ANNUAL PICTORIAL RECORD OF AMBASSADOR COLLEGE

CONTENTS

Board of Trustees.....	8
PASADENA CAMPUS.....	12
Administration.....	16
Faculty.....	18
Students.....	30
BRICKET WOOD CAMPUS.....	92
Administration.....	102
Faculty.....	104
Students.....	112
BIG SANDY CAMPUS.....	144
Administration.....	156
Faculty.....	158
Students.....	164

CREDITS

PRINTING: The Ambassador College Press, Pasadena, California
 PAPER: Consolidated's 100# Stirocco Embossed — Distributor, Butler Paper Company
 TYPESETTING: The John F. Mawson Company, Los Angeles
 TYPE FACES: Helvetica and Ultra Bodoni
 COVER: The S. K. Smith Co., Los Angeles
 BINDING: The Ambassador College Press, Pasadena
 PHOTOGRAPHY: Roberts Studio and The ENVOY Staff
 FILM PROCESSING: Ambassador College Photography Department
 COLOR SEPARATIONS: Ambassador College Press
 DESIGN AND EDITING: The ENVOY Staff

Introduction

■ *From its inception in 1947, Ambassador College has dared to be different! Unfettered by the restrictive bonds of archaic academic thinking and tradition, Ambassador's faculty and student body together enjoy the scholastic freedom of exploring new and valuable truths; pioneering today the right educational system of tomorrow.*

■ *An Ambassador education embraces more than the ivory tower pursuit of raw knowledge alone, divorced from the practicality of life. Its aim is to realistically prepare and equip each student to live a full, abundant and rewarding life. The big issues of life and living are met and answered. No facet of human need is left unpolished in the development of total character through a full curriculum of study, work, and social activities.*

■ *This education is the foundation for a life's work. Experience, knowledge and ability are granted to all those who will seek them diligently. Each student is taught to practice what he has proven right, to seek to serve others, to make a positive contribution to the society around him, and to assume the responsibility of taking his part in bringing peace and happiness to a world in desperate need.*

■ *This positive method of total education is called "The Ambassador Way." Leaf through these pages of the 1968 ENVOY for but a brief introduction to that way; a glimpse into the world's most exciting and challenging educational system.*





Our Active Chancellor



HERBERT W. ARMSTRONG
Chancellor and President of Ambassador College

In the twenty-first year of Ambassador College, founder and President, Mr. Herbert W. Armstrong, continues his relentless and dynamic pace as chancellor of its three campuses in addition to directing a world-wide work. His compelling example of dedication and devoted service to the cause of true education daily inspires those around him. Under his leadership and guidance Ambassador College continues to set the example in the field of education for others to follow.

Vice-Chairman

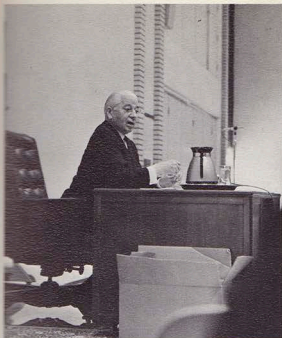

GARNER TED ARMSTRONG, Ph.D.
Board of Trustees, Vice-Chairman;
Professor of Theology and
Sociology; Executive Editor of The
PLAIN TRUTH and The GOOD
NEWS; Speaker on The WORLD
TOMORROW Broadcast



RODERICK C. MEREDITH, Th.D.
Board of Trustees, Second Vice-Chairman; Guidance Counselor of Men; Professor of Speech; Associate Professor of Theology; Senior Editor of The PLAIN TRUTH and The GOOD NEWS

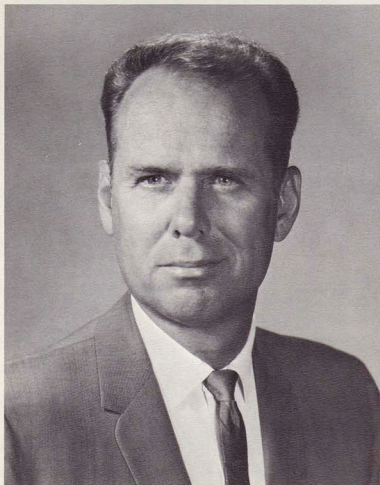

ALBERT J. PORTUNE, M.A.
Board of Trustees, Secretary-Treasurer; Associate Professor of Theology; Instructor in Speech; Controller and Director of Business Administration; Business Manager of The PLAIN TRUTH and The GOOD NEWS

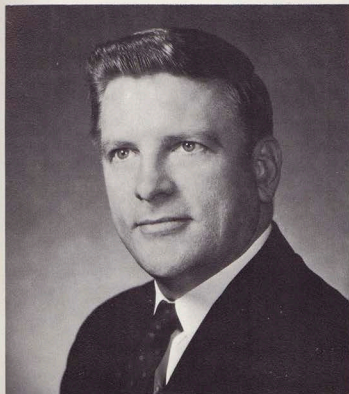
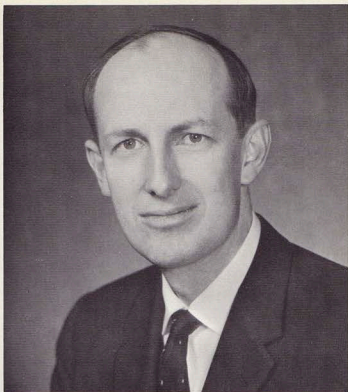

1902-1968

BASIL WOLVERTON
Board of Trustees; Artist; Author
of *The BIBLE STORY*

HERMAN L. HOEH, Th.D., Ph.D.
Board of Trustees; Dean of Faculty;
Professor of History; Associate
Professor of Theology; Managing
Editor of *The PLAIN TRUTH* and
DIE REINE WAHRHEIT; Senior
Editor of *The GOOD NEWS*;
Director of the German Department

DAVID JON HILL, M.A.
Board of Trustees; Assistant
Professor of Theology and
Journalism; Instructor in Speech;
Faculty Advisor for *The*
PORTFOLIO; Associate Editor of
The PLAIN TRUTH; Managing
Editor of *The GOOD NEWS*;
Director, Ambassador College Press

C. PAUL MEREDITH, D.V.M.
Secretary-Treasurer, Board
of Trustees . . . Director of the
Ambassador College Bible
Correspondence Course.

Board of Trustees



Physical Education Facility and Natatorium, Pasadena.

Ambassador College Wins Community "Beautiful" Awards

Since its founding in 1947 Ambassador College has continued to amaze and gratify Pasadena neighbors with a fast-paced program of campus growth and development. The fruits of a dynamic, progressive building program marked by consideration for civic improvement and beautification have brought to campus many citations by the Pasadena and Los Angeles Beautiful Foundations, honors from Southland publications, and recognition of leading national architectural journals.

Bronze sculpture of flying egrets with Student Center, Pasadena.







CONTENTS

Administration	16
Faculty	18
Campus Color	29
Students	34
Pasadena Story	56
Sports	70
Music	80

Our
PASADENA
Campus





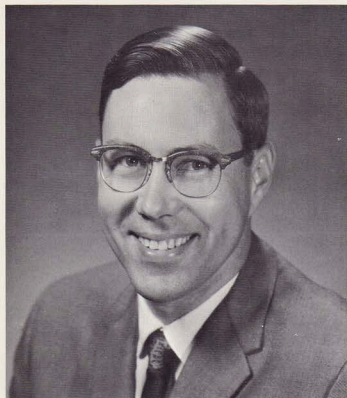

JACK R. ELLIOTT, M.A., M.S.
Instructor in Psychology; Director
of Guidance and Testing; Director,
Buildings and Grounds

NORMAN A. SMITH, B.A.
Instructor in Theology and Radio;
Director, Broadcasting

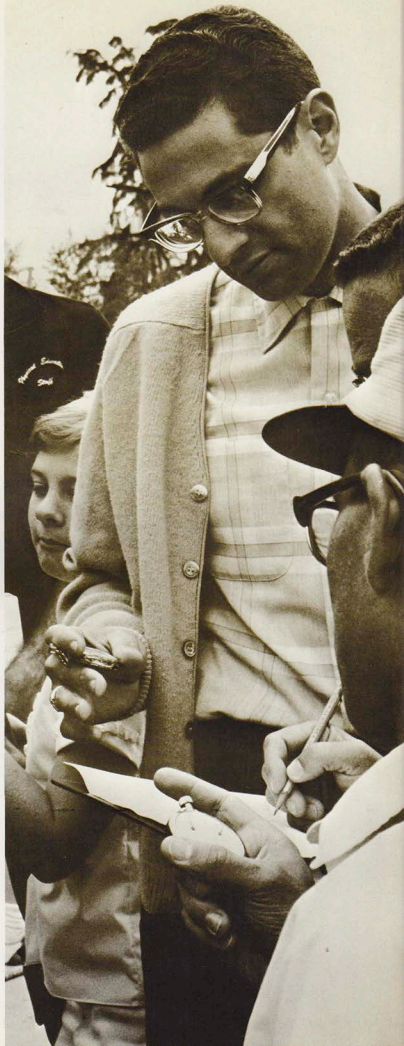



LUCY H. MARTIN, B.A., M.M.
Dean of Women; Professor of
Music; Librarian; Faculty Advisor
for the Women's Club

KENNETH C. HERRMANN, M.A.
Registrar; Instructor in Physical
Sciences

RICHARD F. PLACHE, B.A.
Dean of Students; Assistant
Professor of Speech and Theology

STANLEY R. RADER, B.S., J.D.
Attorney at Law; Certified Public
Accountant; Instructor in Business
Administration; Auditor and Legal
Counsel

Administration

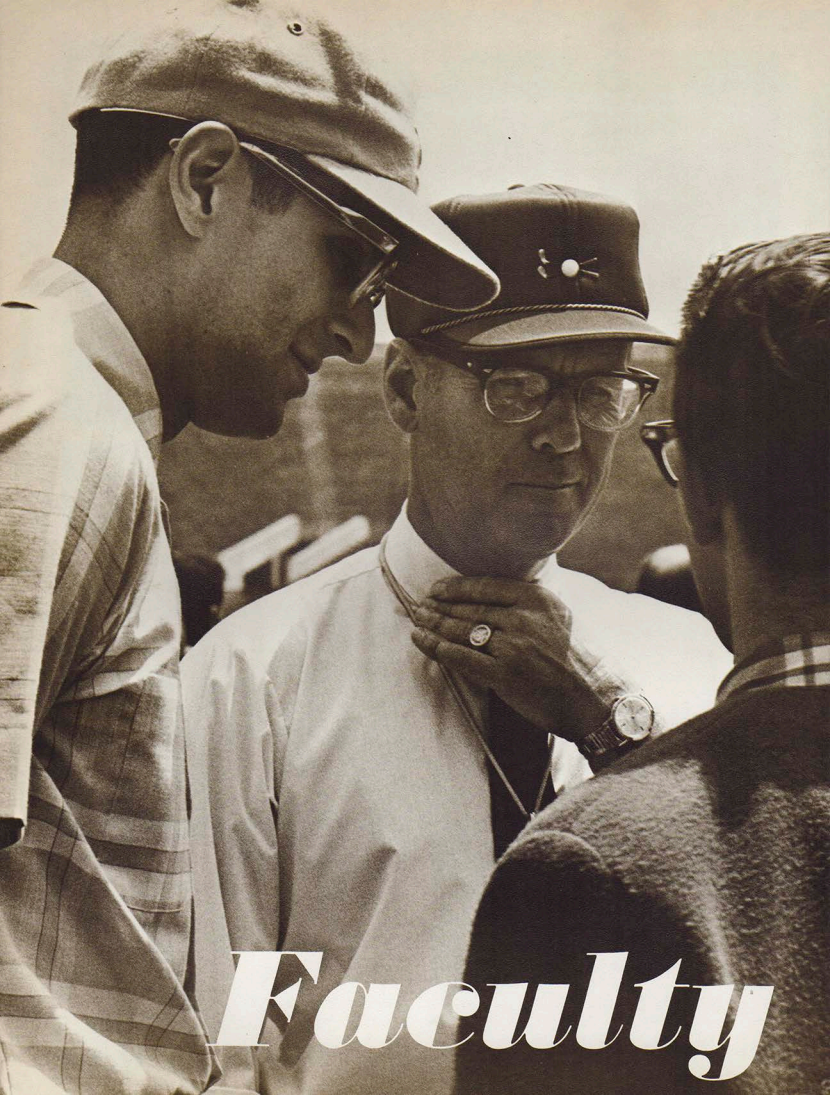

Faculty

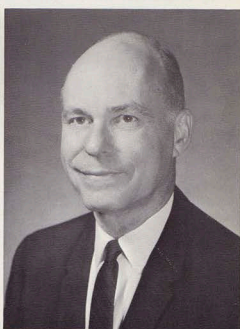
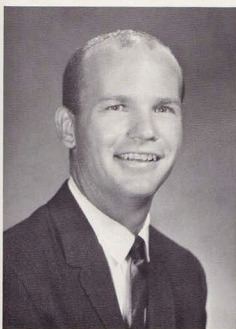
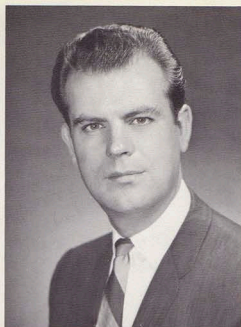

DIBAR K. APARTIAN, M.A.
 Professor of French; Instructor in
 Etymology; French Club Sponsor;
 Managing Editor of LA PURE
 VERITE; Speaker on LE MONDE
 A VENIR

FRANK BROWN, M.A.
 Instructor in Theology

HOWARD A. CLARK, B.A.
 Instructor in Journalism, Speech
 and Theology; Faculty Advisor for
 The ENVOY

PAUL H. ALEXANDER, A.B.
 Instructor in Physical Education

ALBERT M. CRANSTON
 Chairman of Voice Department;
 Member of the National Association
 of Teachers of Singing; Southern
 California Representative of Eugene
 Feuchtinger and the Perfect Voice
 Institute

CHARLES B. BOGART, JR., M.A.
 Associate Professor of Education
 and Mathematics; Mathematics
 Supervisor, Imperial Schools

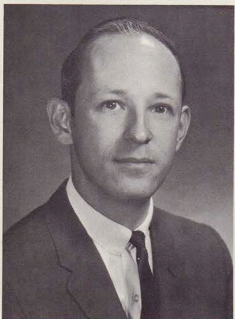
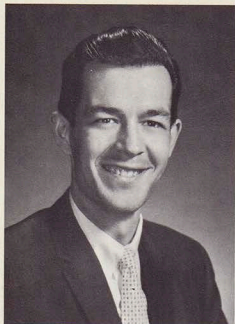

GUNAR FREIBERGS, B.A.
Instructor in History and Theology;
Coordinator of the German
Department

MICHAEL P. GERMANO, Ed.D.
Associate Professor of Education;
Vice-Principal of Imperial Schools,
Pasadena

VERN L. FARROW, Ed.D.
Associate Professor of Education

GENE H. HOGBERG, M.A.
Instructor in International Relations;
Director of Ambassador College
News Bureau

DUANE COOPER, B.A.
Instructor in Spanish

JANET EICKHOFF, M.A.
Instructor in Home Economics

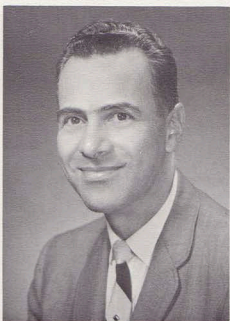
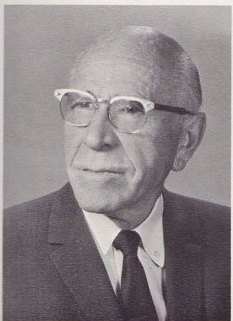
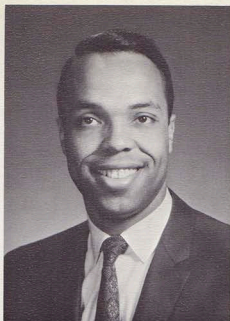

STIG R. ERLANDER, Ph.D.
Professor of Physical and
Biological Sciences

THOMAS HALL, B.A.
Instructor in Speech

LEON ETTINGER, B.A.
Professor Emeritus of Music;
Consultant to Vocal and Choral
Departments; Fellow, National Assn.
of Teachers of Singing

FRANK P. INGLIMA, B.A.
Instructor in Italian; Sponsor of
Italian Club; Assistant Manager of
the Radio Studio

Faculty



JAMES L. LACOUR, M.A.
Professor of English

BERNICE LANGE, B.A.
Instructor in Home Economics

Faculty



DOROTHY B. LACOUR, M.A.
Instructor in International Relations

HUGH M. MAUCK, B.A.
Instructor in Business
Administration

FLOYD O. LOCHNER, Ed.M.
Professor of Education; Director of
Physical Education; Principal of
Imperial Schools, Pasadena;
Director of Summer Education
Program

PAUL W. KROLL, M.A.
Instructor in Journalism; Editorial
Assistant of The PLAIN TRUTH
and The GOOD NEWS

ROBERT E. NEITSCH, B.A.
Instructor in German; German Club
Sponsor; Executive Editor of DIE
REINE WAHRHEIT

KOAY-CHEE LEE, B.S.
Instructor in Biological Science

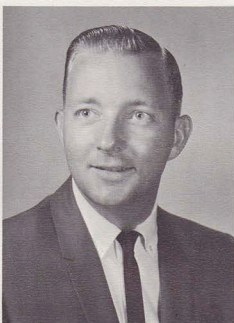
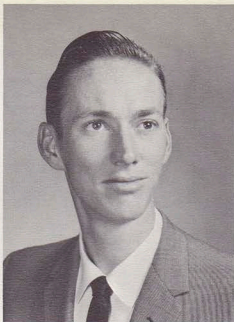
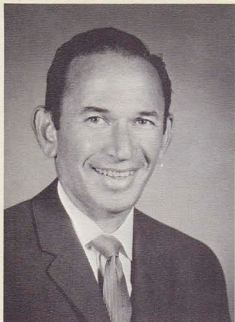

RUSSELL A. REINER
Instructor in Violin; Director of
Instrumental Ensembles; Concert
Master and Associate Conductor,
Brentwood Symphony and Baton
Rouge Symphony

JAMES M. PETTY, A.B.
Instructor in Physical Education;
Assistant Director of Physical
Education

GARY D. PRATHER, B.A., B.M.
Conductor of the Ambassador
Chorale

JOHN L. PRICE, M.A.
Instructor in Education

JANE W. REED, M.A.
Instructor in Voice and Piano;
Member of Hollywood Bowl Opera
Company, Golden West Opera
Company, and Southern California
Vocal Association

ROBERT D. OBERLANDER, M.A.
Assistant Professor of Education



WALDEMAR W. RUPP, B.A.
Instructor in German

PAUL S. ROYER, B.A.
Instructor in Speech; Director of
Personnel Office

DENNIS L. PEBWORTH, B.A.
Assistant Professor of Spanish

Faculty

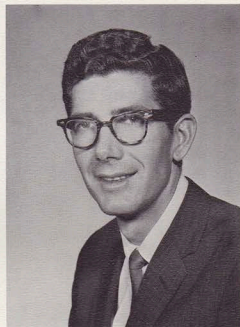
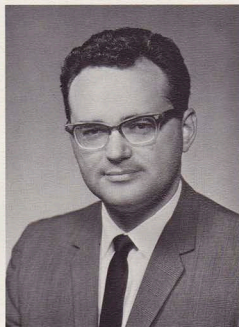
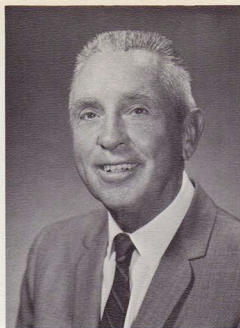

CLINT C. ZIMMERMAN, B.A., N.D.
Instructor in Speech; Director of the
Letter Answering Department

CHARLES F. SHIRK, Ed.M.
Instructor in Education

WALTER K. WESTBROOK, B.A.
Instructor in Physical Education

ARLEN J. SHELTON, B.A.
Instructor in Typing

ROY A. SCHULZ, M.A.
Instructor in History

**ROBERT E. STEPHENS, Ed.D.,
Candidate**
Assistant Professor of Education

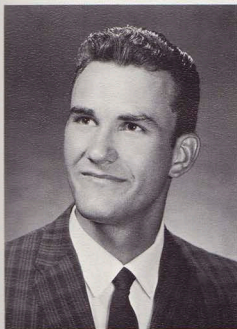

VELMA VAN DER VEER, B.S.
Professor of Home Economics;
Consultant to the Home Economics
Department

ERIC R. WILLIAMS, B.A.
Instructor in Physical Education

Faculty

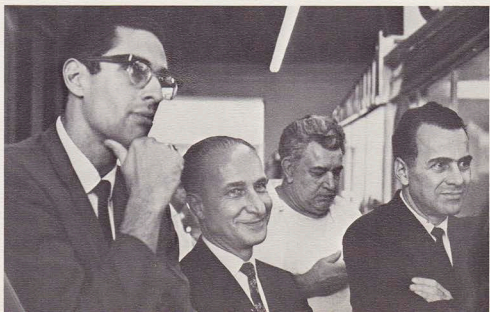
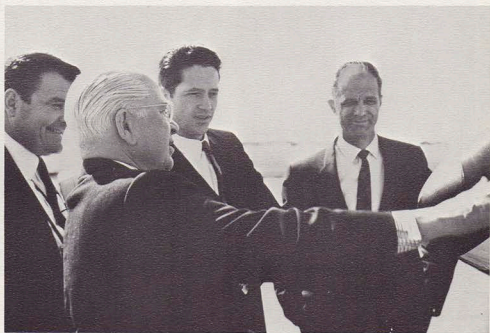

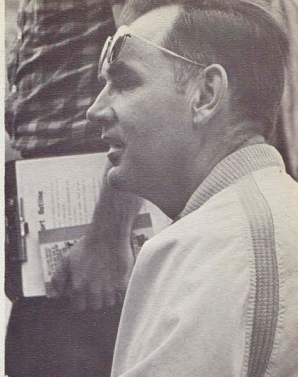

Faculty Vignettes

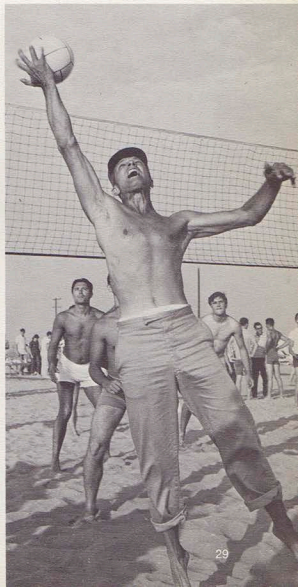
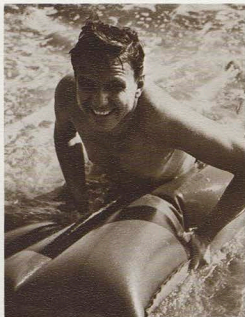
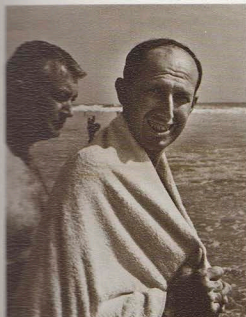



Students



Student Council

Left to Right: Bernie Schnippert, Freshman Class President; Bill Whitehart, Junior Class President; Sandra Schoonover, 390 Grove Dormitory Monitor; George Johnson, PORTFOLIO Editor; Anita Judy, Terrace Villa Dormitory Monitor; Carole Steger, Mayfair Dormitory Monitor; Dan Bierer, Sophomore Class President; Shirley Ochs, Student Council Secretary; Terry Swagerty, Olcott Place Dormitory Monitor; Gayle Robinson, Dormitory Monitor; Charles Scott III, Married Students' Representative; Wayne Shiflet, Senior Class President; Kaye Pyle, Women's Club President and 380 Grove Dormitory Monitor; George Patrickson, Student Body Vice President; Mike Swagerty, Student Body President.



Freshmen 1967-1968

Left to Right, Front Row: Judy Locke, Linda Farnsworth, Robin Sutcliffe, Lockietta Greene, Ginger Murray, Paula Piatt, Doris Dorn, Leora Strand, Pat Boehnhardt, Amy Bowman, Nancy Hotz, Sharon Foster, Beverly Sanderson, Judy Carman, Marsha Whitley, Barbara Rand, Carol Ince, Peggy Hoover, Susan Endres, Betty Murphy, Yvonne Fritz. **Second Row:** Johanna Eckert, Teresa Newell, Vickie Cook, Linda Collins, Diane Nelson, Helga Kerber, Kay Beasley, Pat Beasley, Diane Fischer, Jan Droney, Terry Blakney, Marty Jewsbury, Laura Lane, Joyce Miller, Merrie Wyatt, Linda Eslinger, Rebecca Kyker, Vonda Garrett, Rosemary Ragland, Christel Landauer, Jan Cummings, Della Winberry. **Third Row:** Pat Powell, Connie Anderson, Sue Rethford, Kathy McAllister, Marki Gold, Linda Dorsey, Sue Van Hoozer, Vicki Norman, Gloria Gab, Suzanne Sloan, Sheryl Kelly, Melinda Clare, Zenda Shankles, Ardis Rike, Cora Dunlap, Arlene Pratt, Elaine Houghtaling, Cynthia Ramsey, Sandra Johnson, Barbara Boise, Kathy Shobe, Kimberley Fritts. **Fourth Row:** Brenda McCulley, Kathy Kruger, Sheila Tremlett, Bob Flores, Doug Chesterby, Jerry Webb, John Walker, Jim Entler, Bill Rabey, Jarvis Windom, Edward Faulk, Jay Mayfield, Tom Carrozzo, Francis Toler, Richard Jeszeck, Van Smith, Dan Spencer, Jim Malone, Gerald Flurry, Rod Henson, Toni Hammer, Sue Smith,



Karyne Scates. **Fifth Row:** John Kossey, John Ogwyn, Jr., Elie Hofer, John Foster, Al Kersha, Ron Sower, Roger Barnett, Art Dyer, Henry Kirk, Elliott Hurwitz, Bob Fenstermacher, Rick George, Greg Kloster, Ron Hooper, Ken Anderson, Stan Watts, Dan Tonn, Fred Martin, Carl Fields, Bob Gerringer, Carter Chadwick, Harry Sneider. **Sixth Row:** Byron Duke, Doug Taylor, Lee Lisman, Doug Small, Richard Leimbach, Clyde Walters, Ron Beideck, John Crabtree, Mike Frederick, Glenn Parker, George Bryan, Bob Ashbaugh, Dick Froese, Chris French, Eugene Taber, Mike McDermott, Paul Kneebone, Bill Pletka, Roy Lepeska, Jack Van Schuyver, Larry Smith. **Seventh Row:** Paul Shumway, John Rogers, Chuck Ranchie, Tom Rogers, Tom Harrison, Don Reynolds, Dan Fricke, Everett Leisure, Gilbert Norman, Bill Damm, Warren Heaton, John Beaver, Wayne Freeman, Barry Toth, Conrad Comeau, Jim Roberts, Larry Hinkle, Jim Lea, Roy Stout, Steve Petersen, Chuck Green, Robert Cloninger, John Strain, Ed Mauzey, Mark Elliott, Norman White, Jim Harries, Russell Williams, Mike Holman, Jim Cowell, Russell Smith, Jim Rosenthal. **Eighth Row:** Dennis Fischer, Steve Fallaw, Bernie Schnippert, John Turrier, Dave Pack, Dick Schwaab, Jack Pakozdi, Jack Sowder, Roger Meyer, Richard Gerrard, Bill Farr, Jack McKinney, Ben Wesley, Maurice Yurkiw, Steve Koon.



Sophomores 1967-1968



Left to Right, Front Row: Pat Johnson, Janice Hadley, Beatrice Pease, Judy Foster, Hazel Morgan, Carol Neff, Linda Correll, Jody Stewart, Alice Young, Sherry Stein, Carole Keith, Sandy McColm, Rosemary Santhuff, Terry Schreiber, Brenda May, Libby Russell, Caroline Leaf, Pat Travis, Marie Pique, Carolyn Pennock, Bobbie Kirkpatrick, Pam Frank **Second Row:** Pat McKinney, Chris Inglima, Cheryl Stephenson, Carol Stephenson, Bonnie Hix, Teresa Gordon, Penny Smith, Gloria Owen, Marilyn Haupt, Sue Davison, Paula Shields, Marylyn Murray, Kathy Day, Sandra Wolf, Phyllis Hartman, Betty Smith, Diane Ott, Deanna Langbraaten, Janet Forney, Gloria Newell, Kayte Youngblood, Mary-Pat Wassmer. **Third Row:** Gerald Eaton, Andy Voth, Bob Cote, Emanuel Maidanos, John Biedler, Dan Bierer, Pat Dennis, Gary Kleinschmidt, Earl Rands, Monte Wolverton, Bob Justus, Rod Carnes, Bill Hughes, Dan Orban, Bob Hedge, Bill Kelley, Virgil Williams, Neil Colton, George Dean III, Tony Wasilkoff, Charles Vinson, Tom Ray. **Fourth Row:** Les Stocker, Horst Obermeit, Richard Eifers, Rodney Kellogg, Tony Narewski, Ernie Prociw, Doug Ralph, David Leonard, Bob Simcik, Alvin Nordstrom, Jim Wiseman, David Odor, Reinhold Fuesel, Ken Gresham, Scott Royer, Orlin Grabbe, Jim Coutts, Bob Evans, Dan Benbow, Ray Pyle, Cliff Marcusen. Not in attendance for portrait: Pat Snow.

Juniors





JOHN ANDERSON
Spokane, Washington

CAROL BAKAN
Overland, Missouri

DONAVON BORDELON
Houma, Louisiana

BECKY GRAHAM
Lavaca, Arkansas

SANDRA GHENT
Searcy, Arkansas

DENNIS BRADY
Pittsburgh, Pennsylvania

RALPH BAUMGARTNER
Winnipeg, Man., Canada

LINDA BRONKAR
Minneapolis, Minnesota

DICK GAGEL
Amsterdam, Netherlands

LINDA DOUCET
Lake Charles, Louisiana

ROGER CARTWRIGHT
Lawton, Oklahoma

LESLIE BRICE
Phoenix, Arizona

JOYCE CAFOUREK
Clear Lake, South Dakota

GEORGE GEIS
Berwyn, Illinois

SARA ANDERSON
Verona, New Jersey

LOLA LEE CRUM
Covina, California

ROBIN CONNELLY
Oregon, Ohio

LINDA BRACKIN
Indianola, Mississippi



HARRY EISENBERG
Brooklyn, New York

MARY BACON
Seattle, Washington

STANTON ERICKSON
Princeton, Minnesota

NANCY EHLERT
Lawrence, Kansas

DENNIS CAFOUREK
Portland, Oregon

JOHN CAFOUREK
Clear Lake, South Dakota



DON GRAUNKE
Carson Valley, Nevada

JUDY HENDERSON
Lemon Grove, California

CHARLES OEHLMAN
Compton, California

PENNY KENNEDY
Portland, Oregon

DEAN GREER
Eugene, Oregon

ROSE JACOBS
St. Louis, Missouri

ALASTAIR GUNN
Cheltenham, Glouc., Eng.

KATHY HOYT
Philomath, Oregon

CAROL LANDES
Kankakee, Illinois

JOHN OVERTON
Strevport, Louisiana

LUANN KALBER
East Brunswick, N.J.

DONALD JACKSON
Seattle, Washington

FRED PEACE
Ames, Iowa

LINDA HART
St. Louis, Missouri

DIXIE HENRY
Corvallis, Oregon

RUTH MULLY
Escondido, Calif.

RAY MEYER
Odessa, Missouri

KRISTINA LUKAS
Chicago, Illinois



JOANN JACKS
Huntsville, Alabama

ROBERT KING
Lake Tahoe, California

CARROL HOLBROOKS
Seminole, Texas

ROBERT KUHN
Lawrence, New York

ARLINE HEMENWAY
Duluth, Minnesota

SHEENA KENWORTHY
Stonhewen, Kincardineshire,
Scotland



CAROL MELTON
Hesperia, Michigan

RONALD NELSON
Tacoma, Washington

BRYAN HOYT
Philomath, Oregon

PAMALA LIVINGSTON
Rochester, Michigan

DIETER HEIMKE
Munich, Germany

SANDRA LEE
Baton Rouge, La.

WILLIAM LINTICUM
Portland, Oregon

SYLVIA JONES
Hampton, Virginia

STEPHAN LIEBER
Basel, Switzerland

JUDY HONSINGER
Palatine, Illinois

PAUL LAY
Mount Ayr, Iowa

ELLIS LA RAVIA
Phoenix, Arizona

BILL JAHNS
Rockford, Washington

LARRY NENSTIEL
Muscdco, Wisconsin

JANICE KELLEY
Madisonville, Ky.

JIM PERKINS
Toledo, Ohio

JAMES NAPIER
Alger, Ohio

CONNIE JOHNSON
Carlin, Nevada

Juniors



MITCHELL KNAPP
Springfield, Missouri

ELAINE ORMEROD
Hastings, Sussex, England

KEN PETERSON
Chicago, Illinois

GEORGE KACKOS
Bell, California

DAVID ORBAN
Brighton, Illinois

DUANE HOPPER
Tacoma, Washington



DICK QUINCER
Clare, Illinois

ELLEN PLETKA
Culver, Indiana

DEAN PLUM
Hastings, Nebraska

ANITA VAN SCHUYVER
Norman, Oklahoma

JOHN WALKER
Salt Lake City, Utah

SHARRON PRATHER
Fresno, California

ELAINE SCHMIDT
Oak Grove, Missouri

TED RALPH
Cave-in-Rock, Illinois

ELSE SCHLOTEL
Jork, Germany

ROGER RAND
Eugene, Oregon

DARRYLL WATSON
Barnum, Minnesota

MARIAN STEWART
Gillette, Wyoming

GEORGIIA WILSON
Pasadena, Calif.

RAINER SALOMAA II
Finland

LINDA SLOAN
Lancaster, California

DICK SHUTA
Binghamton, New York

LINDA SCHONEMAN
Kilgore, Texas

TIM SAKACH
Willoughby, Ohio

Juniors



OREN SIMMONS
Albemarle, N. Carolina

JUDY SIXT
Miamisburg, Ohio

JACK SMOCK
Tulsa, Oklahoma

TERRY WILLIAMS
Columbus, Ohio

KATHY THOMPSON
Morgan Hill, Calif.

RICHARD TAYLOR
Rapid City, South Dakota



BETH YEOMANS
Lowell, Michigan

BEN WHITFIELD
Jackson, Mississippi

BILL PORTER
Fort Worth, Texas

CHERYL VANCE
Irving, Texas

HARRY WALKER
Camden, Tennessee

PENNY FRUITT
Spokane, Washington

BILL WHIKENART
Arlington, Virginia

DIANE YOHO
Chicago, Illinois

GERALD WESTON
Lompoc, California

MIKE WEBER
Portland, Oregon

CHERYL RAINBOLT
Hobbs, New Mexico

TERRY WARREN
Covington, Kentucky

GARY WICKE
Houston, Texas

LOUIS WINANT
Dallas, Texas

CONNIE STEWART
Aurora, Missouri

DOUGLAS SMITH
Port Colborne, Ontario,
Canada

JOY STIVER
Oral, South Dakota

TOM TURK
Long Beach, California





AMBASS

Graduating



Seniors-1968

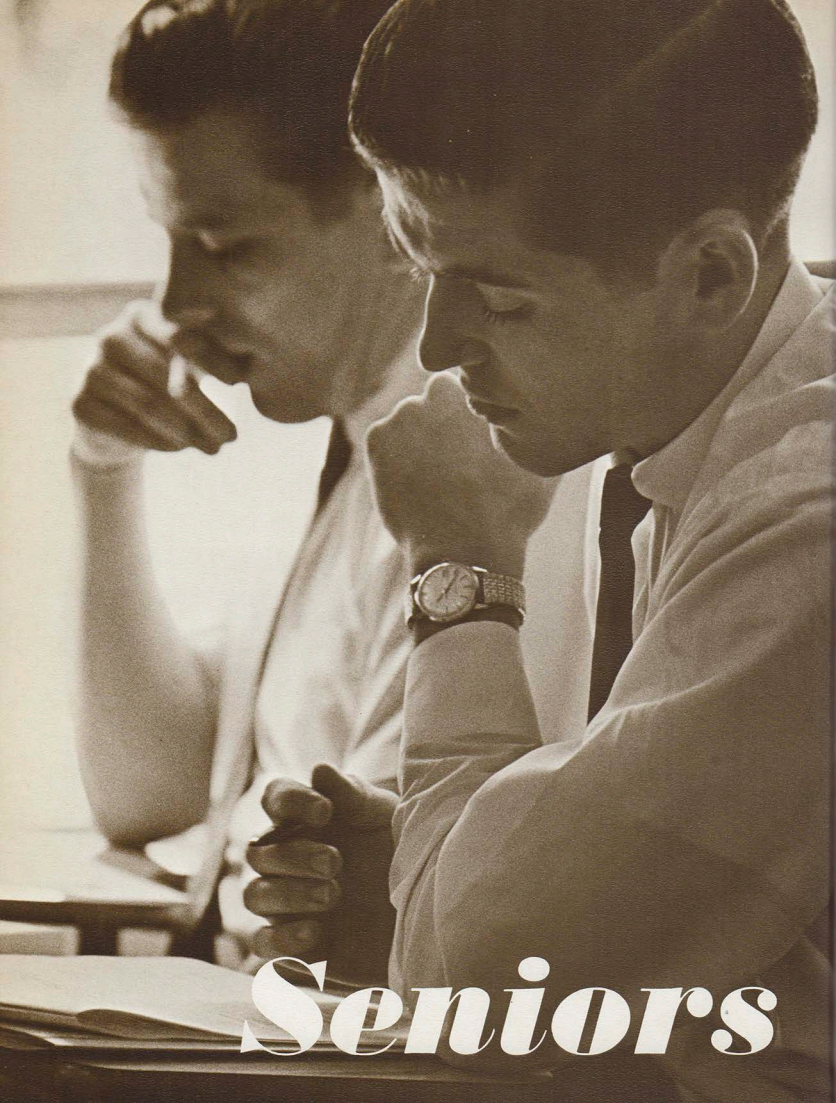

Seniors



DAVID RAY CARLEY
Corpus Christi, Texas
Oklahoma State University
Radio Studio; Amb. Club,
V. Pres.; Spanish Club
PUBLIC SPEAKING



FRANK M. CERAOLO
Totowa Boro, New Jersey
Ambassador College, England
Imperial Schools, Teacher's
Aide; Ambassador Club, Sgt. at
Arms, Chorale
EDUCATION



JOSEPH W. BOHANNON, JR.
Tampa, Florida
College of Idaho
Mail Reading; Amb. Club,
Sgt. at Arms; Spanish Club
THEOLOGY



CAROLE JEAN BOYCE
Fueblo, Colorado
Amarillo Junior College
Mail Dept.; Women's Club,
Pres. of Coordinating Comm.
EDUCATION

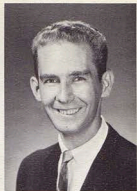

CHARLEY T. ELLIOTT
Huron, Missouri
Mo. School of Mines and
Metallurgy
Mail Dept.; Ambassador Club;
German Club
BUSINESS ADMINISTRATION



HELMUT JURGEN FRAUND
Wiesbaden, Germany
University of Illinois
German Dept.; Amb. Club, Sgt.
at Arms; German Club, Pres.
GERMAN



ANNE G. ELLIOTT
Palestine, Texas
Texas State College for Women
Women's Club; French Club;
Chorale, Costume Mistress
EDUCATION



DAVID WAYNE BERGGREN
Bakersfield, California
University of California
Editorial Dept.; Ambassador
Club, Sec.; Spanish Club
SCIENCE



TINA ELIZABETH ENGELBART
Orscha, Russia
Eastside High School
Personnel; Women's Club, Sec.,
Pres.; German Club, Sec.;
Chorale
HISTORY



WAYNE HOWARD DUNLAP
Stockton, California
College of San Mateo
Mail Reading; Amb. Club, Pres.;
Chorale
PUBLIC SPEAKING



JEROLD WILLIAM AUST
Lucas, Kansas
Fort Hays State College
Mail Reading; Campus Tours;
Jr. Class Pres.; Amb. Club,
Pres.; Chorale, Pres.
PUBLIC SPEAKING



JEAN CAROLYN EHLERT
Neodesha, Kansas
Lawrence High School
French Dept., Sec.; Women's
Club; French Club; Band
FRENCH



MIKE BLACKWELL
Kilgore, Texas
Imperial High School
Mail Reading; Amb. Club, Sgt.
at Arms, Sec.; German Club
THEOLOGY



THOMAS HOWARD FISH
Seattle, Washington
Multnomah College
Mail Reading; Amb. Club, Vice
Pres.; Treasurer
THEOLOGY



J. HOWARD BAKER
Birmingham, Alabama
Samford University
Data Processing; Ambassador
Club
BUSINESS ADMINISTRATION



CHARLES ROBERT GILLETTE
Boston, Massachusetts
Contra Costa College
Mail Dept.; Ambassador Club,
Treas.; Spanish Club; Band
THEOLOGY

FAROLL ANN HANS
Vallejo, California
Cascade Union High School
Television Production, Secretary;
Student Council Sec.; Women's
Club, Sec., V. Pres.; French
Club; Chorale
THEOLOGY

PETER R. GRIEDER
Amriswil, Switzerland
New York City College
French Dept.; Ambassador Club;
French Club, Pres.
THEOLOGY

ELOISE E. HENDRICKSON
Grants Pass, Oregon
Grants Pass High School
Data Processing Center;
Women's Club; German Club
SCIENCE

CARL ALEXIS KOELLNER
Los Angeles, California
Oregon State University
Mail Dept.; Campus Tours;
Ambassador Club, Sec., V. Pres.,
Pres.; German Club
PUBLIC SPEAKING

LARRY WILLIAM HAWORTH
Van Nuys, California
Pierce Junior College
Physical Education Dept.,
Instructor; Ambassador Club,
Treas.; Usher
EDUCATION

FELIX HEIMBERG
Tuebingen, Germany
North Texas State University
Mail Reading; Ambassador Club,
Secretary, V. Pres.; German
Club; Chorale, Manager
THEOLOGY

E. ELAINE HULL
Gastonia, North Carolina
Ambassador College, England
Letter Answering Department,
Typist; Women's Club, Sec.,
V. Pres.; Spanish Club; Chorale
THEOLOGY

PAUL OTTO KNEIDEL
Hewitt, Minnesota
Bertha High School
Press; Ambassador Club, Treas.
THEOLOGY

JOHN EDWARD KERLEY
Seymour, Tennessee
United States Naval Academy
Data Processing Center,
Supervisor; Ambassador Club
THEOLOGY

Seniors



GEORGE LEONARD JOHNSON
Lafayette, Indiana
Kewanna High School
Portfolio Editor; Student Council;
Ambassador Club, V. Pres.;
Spanish Club
THEOLOGY

WILLIAM R. JACOBS
San Francisco, California
Cubberley High School
Subscription Department;
Ambassador Club, Treas.;
Portfolio
PUBLIC SPEAKING

ALFRED LEONARD GUDEMAN
Cissna Park, Illinois
University of Illinois
Accounting Office; Ambassador
Club; German Club, Pres.;
Chorale
GERMAN

ALLEN JOHN KEDING
Gross Point, Michigan
Concordia Teachers College
Campus Center Bookstore;
Ambassador Club, Sgt. at Arms;
German Club
THEOLOGY

LYLE JAMES GREAVES
Bassano, Alberta, Canada
Milo High School
Mail Dept.; Amb. Club, V. Pres.
PUBLIC SPEAKING



JERRY JONETHAN GENTRY
Nocona, Texas
North Texas State University
Photo Research; Amb. Club,
Sec., Vice Pres.; German Club;
Chorale
MUSIC



THOMAS DALE HALL
Denver, Colorado
Denver University
Visiting Program; Varsity
Basketball
PUBLIC SPEAKING



DAVID JOHN HARRIS
Marquand, Missouri
Aurora High School
Physical Education Dept.,
Swimming Instructor; Amb. Club,
Treas., Sec.; German Club
EDUCATION



GEORGE E. LEESEBERG
Alpena, Michigan
San Bernardino Valley College
Accounting Dept.; Amb. Club;
German Club
BUSINESS ADMINISTRATION



ANITA LOUISE JUDY
Dover, Ohio
Wadsworth Senior High
Business Office; Student
Council; Women's Club, Sec.,
V. Pres., Pres., Pres. of Coordinating
Committee; Spanish
Club; Chorale, Music Librarian
THEOLOGY



JAMES N. LEE, JR.
Port of Spain, Trinidad
Chowan Junior College
Press, Composer; Ambassador
Club, Sec., Pres.; Spanish Club;
Chorale
PUBLIC SPEAKING



RANDALL RALPH KOBERNAT
Saginaw, Michigan
Imperial High School
Mail Reading; Ambassador Club,
Treas.; Chorale, Manager
THEOLOGY



SANDRA JANET HOLLADAY
Cullman, Alabama
Ambassador College, Texas
Letter Answering Dept., Typist;
Women's Club, Sec., Pres., Coordinating
Comm., Treas.; Chorale
HOME ECONOMICS



JOHN LOWELL LUNDBERG
Prairie Du Chien, Wisconsin
Foothills College
Television Studio, Engineering
Maintenance; Ambassador Club;
German Club
SCIENCE

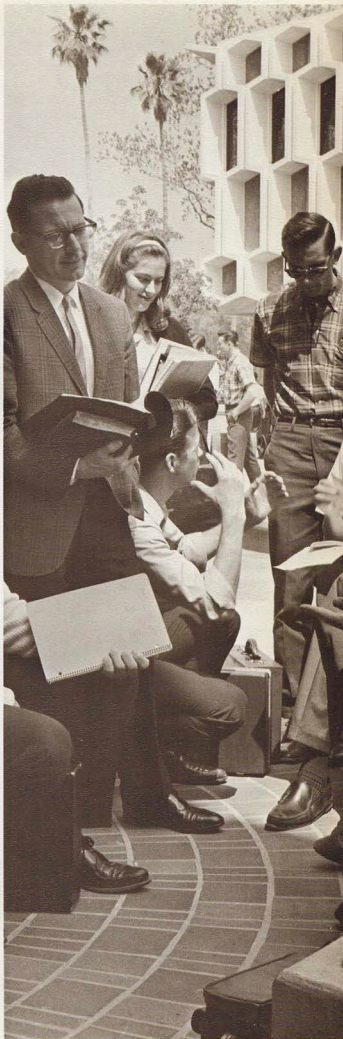



FLORENCE JULIE MORSE
Providence, Rhode Island
East Providence High School
 Press, Proofreader; Women's
 Club, V. Pres.; French Club
EDUCATION

JOHN S. MARTIN
Toronto, Ontario, Canada
Markham District High School
Imperial Schools, Teacher's
 Aide; Ambassador Club, Sec.
JOURNALISM



BRUCE DOUGLAS NEDROW
New Eagle, Pennsylvania
California State College
 Mail Reading; Ambassador Club,
 Sgt. at Arms; French Club,
 Treas.; Band
THEOLOGY



JIM DANIEL MORRISON
DeKalb, Texas
Weatherford Junior College
 Church Administration Dept.;
 Ambassador Club, Sec.; Spanish
 Club
THEOLOGY

JOHN R. PROHS
Scottsbluff, Nebraska
University of Nebraska
 Radio & Television Studios,
 Audio-Visual Technician; Amb.
 Club; German Club; Spanish
 Club
THEOLOGY



RENEE ELAINE REGISTER
Frederick, Oklahoma
Frederick High School
 Mail Dept., Typist; Women's
 Club, Sec.; German Club
HOME ECONOMICS



BEN W. MORRISON
DeKalb, Texas
Texas Wesleyan College
 Mail Reading; Ambassador Club,
 Treas.; Spanish Club
THEOLOGY

BARBARA LEE NESTOR
Pittsburgh, Pennsylvania
Ambassador College, England
 Administration Annex, Receptionist;
 Women's Club, V. Pres.;
 Pres.; Spanish Club; Choral,
 Music Society
THEOLOGY



PATRICK PARNELL
San Diego, California
Herbert Hoover Senior High
 Press; Amb. Club; Spanish
 Club; Portfolio
THEOLOGY



WAYNE ALAN PHILLIPS
Wilkes-Barre, Pennsylvania
Westmor High School
Senior Class Pres.; Ambassador
Club, Treas., Sec., Pres.; Spanish
Club, Pres.; Chorale
THEOLOGY

GEORGE PIERCE RITTER
Jacksonville, Florida
United States Naval Academy
Subscription Dept.; Ambassador
Club, Sgt. at Arms; Sec.;
Portfolio
SCIENCE

KAYE PYLE
Marshall, Arkansas
Imperial High School
Church Administration Dept.,
Sec.; Student Council, Women's
Rep.; Women's Club, Vice Pres.,
Pres.; Pres. of Coordinating
Committee; Chorale
THEOLOGY

GLENN LEROY PURDY
Hamilton, Ohio
University of Cincinnati
Church Administration Dept.;
Amb. Club, Sgt. at Arms, Pres.;
Spanish Club; Band
THEOLOGY

GEORGE PATRICKSON
Tantobie, Co. Durham, England
Shield Row
Mail Reading; Student Body V.
Pres.; Ambassador Club, Pres.
THEOLOGY

JAMES L. PEOPLES
Fort Smith, Arkansas
Citrus Junior College
Radio Study; Ambassador Club,
Treas.; Italian Club, Pres.
THEOLOGY

CAROLE JEAN RITTER
Huntington, West Virginia
Forks High School
Photography Dept., Sec.;
Women's Club; Spanish Club;
Envy; Portfolio
JOURNALISM

JOHN LOUIS PRICE
Nogo, Arkansas
Arizona State University
Imperial High School, Teacher;
Ambassador Club
EDUCATION

SHARON LOUISE PERKINS
Melrose Park, Illinois
Yorkville High School
Physical Education Dept.,
Secretary; Women's Club
EDUCATION

RICHARD ROBERT RAND
Aberdeen, Washington
University of Washington
Mail Reading; Amb. Club, Sgt.
at Arms; Spanish Club
BUSINESS ADMINISTRATION

Seniors



LARRY DEAN NELSON
Marcus, Iowa
Iowa State University
Church Administration Dept.;
Ambassador Club; Spanish
Club; Band
THEOLOGY

DENNIS PATRICK O'NEIL
Brooklyn, New York
Oak Grove High
Mail Reading; Ambassador Club;
Spanish Club; Chorale
THEOLOGY

SHIRLEY M. OCHS
Milwaukee, Wisconsin
Ambassador College, England
Administration Bldg., Receptionist;
Student Council Secretary; Women's Club, Pres.;
German Club, Consorte; Chorale
THEOLOGY

JAMES ANDREW OUGLEY
Denver, Colorado
Foothill College
Art Dept.; Amb. Club, Treas.;
German Club
JOURNALISM

PAUL WESTON PAYNTER
El Paso, Texas
University of Texas at El Paso
Computer Systems, Programmer;
Ambassador Club; Spanish Club
SCIENCE



RICHARD HENRY STAFFORD
West Palm Beach, Florida
University of Oregon
Mail Department; Ambassador
Club; Treas.; German Club
THEOLOGY

HELGA WESTPHAL
Schleswig, Germany
Training School for Nurses
German Department, Secretary;
Women's Club; German Club;
Chorale
THEOLOGY

CHARLES F. SCOTT III
Iota, Kansas
United States Military Academy
Tour Office; Freshman Class
Pres.; Married Students' Coor-
dinator; Ambassador Club, Pres.
THEOLOGY

CAROLE DELANE STEGER
Dallas, Texas
East Texas State University
Librarian; Women's Club, Sec.;
Coordinating Committee, Sec.;
Chorale
THEOLOGY

THOMAS KIRK WILLIAMS
Cameron, Texas
Imperial High School
Mail Department; Amb. Club,
Sec.
THEOLOGY

CHARLES FRANKLIN SHIRK
Lancaster, Pennsylvania
Temple University
Imperial Schools, Teacher;
Ambassador Club; French Club;
Chorale
EDUCATION

WAYNE SHIFLET
Hart County, Georgia
University of South Carolina
Mail Reading; Sr. Class Pres.;
Ambassador Club, Sgt. at Arms,
Pres.; Spanish Club
THEOLOGY

VELMA JEAN UPTON
Damascus, Arkansas
Clinton High School
News Bureau, Secretary;
Women's Club; French Club;
Chorale
SCIENCE

FREDERICK C. TEITGEN
Milwaukee, Wisconsin
University of Wisconsin
Engineering & Surveys; Amb.
Club, Sgt. at Arms; German
Club; Band; Chorale
SCIENCE

GAIL WALTER ROBERTS
Metropolis, Illinois
Murray State College
Mail Reading; Ambassador Club,
Treas.; Spanish Club
THEOLOGY

Seniors



WILLIAM GORDON SCOTT
Pasadena, California
Glendale Junior College
Engineering and Drafting Office;
Ambassador Club, Sgt. at Arms,
Treas.
SCIENCE

JANICE RAE WALTER
Huron, South Dakota
Huron High School
Circulation Department;
Women's Club; German Club
EDUCATION

RON DEAN WALLEN
Canyon, Texas
South Plains College
Press; Ambassador Club, Sgt.
at Arms; German Club
SCIENCE

PAMELA ELAINE SCHLUETER
Hinsdale, Illinois
Butler University
Letter Answering Dept., Typist;
Women's Club, Sec.; Span. Club
ENGLISH LITERATURE

ERIC R. WILLIAMS
Greenwood, Mississippi
Memphis State University
Physical Ed. Dept., Instructor;
Amb. Club; French Club
SCIENCE



JOHN R. ROPER
 Wilmot, Arkansas
 Wilmot High School
 Mail Dept.; Amb. Club, V. Pres.;
 Spanish Club
THEOLOGY



MICHAEL VANCE SWAGERTY
 Oakdale, California
 Hughson Union High School
 Student Body President;
 Ambassador Club, Sgt. at Arms,
 Pres.; Spanish Club
THEOLOGY



CATHLEEN DELORES SMITH
 Portland, Oregon
 Ambassador College, Texas
 Television Studio, Secretary;
 Women's Club; Spanish Club
EDUCATION



KEITH ALLEN WALDEN
 Ironton, Ohio
 North Eugene High School
 Mail Reading; Ambassador Club,
 V. Pres.; Spanish Club
THEOLOGY



SANDRA LEE SCHOONOVER
 Meadville, Pennsylvania
 Conneaut Lake High School
 Imperial Schools, Teacher's
 Aide; Student Council; Women's
 Club, Pres.; Cheerleader;
 Chorale
EDUCATION



JAMES M. TATE III
 Chicago, Illinois
 L. A. Trade-Technical College
 Press; Ambassador Club;
 Spokesman Club, Pres.
THEOLOGY



PAMELA GAYLE ROBINSON
 Orville, Washington
 Orville High School
 Mail Reading; Student Council;
 Women's Club, V. Pres.; Spanish
 Club
THEOLOGY



TERRY LEON SWAGERTY
 Richmond, California
 California State Polytechnic
 Church Administration Dept.;
 Student Council; Amb. Club,
 Pres.
THEOLOGY



KATHLEEN ANNE WILLIAMS
 Bartlesville, Oklahoma
 Oklahoma State University
 Mail Reader; Women's Club;
 Spanish Club
HOME ECONOMICS





Beginning at Ambassador

The whirlwind of campus activities into which incoming freshmen find themselves plunged brings with it the unforgettable thrill and excitement of starting a new life. Matching hundreds of new names to hundreds of new faces is a perplexing challenge soon met in Ambassador's friendly atmosphere. A round of "get

acquainted tours"—a barrage of tests—the confusion of Registration and the intense emotions of the Faculty Reception give way to the relief of the Freshman Picnic beside the cool Pacific. With the close of the first week's hectic pace, incoming students are ready to settle down to the routine of classroom—work—and dormitory life.

1	4
3	5 6
2	7

1. Two men—ONE suitcase? It has to belong to a freshman girl!
2. Newly arrived toes meet Blue Pacific at "get-acquainted" beach party.
3. "I wonder who spent all night dreaming these up!"
4. Scratching pencils fill the gym with quiet test-time noises.
5. Faculty members assist students in planning next semester's work.
6. Freshmen first receive a handshake and welcome from the Chancellor as they pass through the receiving line at our annual Faculty Reception.
7. Fascinated freshmen "look the place over" on one of the many guided orientation tours.



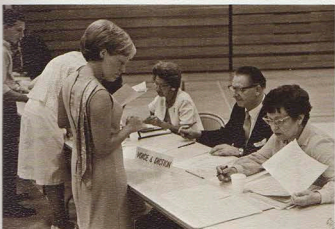
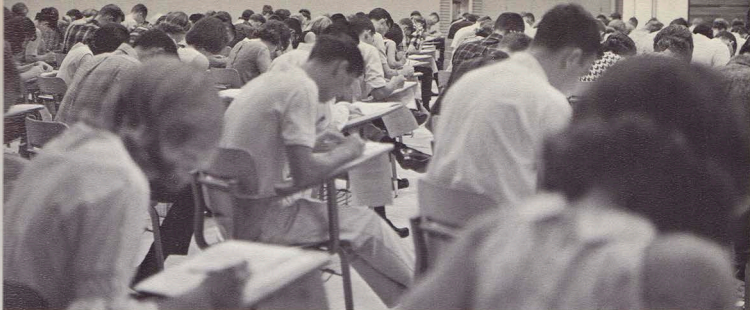



The Autumn Festival

With the coming of the Autumn Festival students looked forward to new adventures with growing anticipation. Preparation for serving the thousands who attended at five Festival sites filled day and night with busy hours.

The first day of Autumn Recess signalled a mass exodus from campus as students and faculty left for their respective assignments. Freshmen and senior students enjoyed a memorable bus trip en route to the beautiful Squaw Valley site while sophomores and juniors served in the magnificent ocean-side setting of the Long Beach area.

	2	3
1	4	5
	6	7

1. *This was a time to ponder the big questions . . .*
2. *There was a Festival location in any direction you might choose.*
3. *Each year students and members have an opportunity to hear moving sermons given by top evangelists.*
4. *¡Ole! An all-Ambassador chorus line adds a touch of Spain to the "Bandwagon Revue."*
5. *The happy Festival group at Squaw Valley numbered 6263 persons.*
6. *En route students pile off bus for a breath of fresh air.*
7. *The Dining Room gives those who are willing an opportunity to serve.*

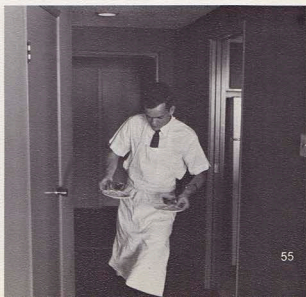

Underclasses

An appetite for knowledge is soon whetted as underclassmen quickly respond to the stimulus of the lively, concerned teaching of interested educators.

1	2	
3	4	6
5		7

1. ... ah, ah, Elaine! No peeking!
2. "This book wouldn't be half so tough if they hadn't printed it upside down!"
3. Audiovisual aids spark interest in any subject.
4. Music Appreciation students enjoy fine music in our ultramodern listening lab.
5. Mr. Green tells students "all the dirt!"
6. Mr. Meredith gives freshmen some of the startling answers to life's biggest questions.
7. Here you see the target of a "disinterested audience" speech. It's a tough nut to crack, but a sure way to help make vibrantly interesting speakers.

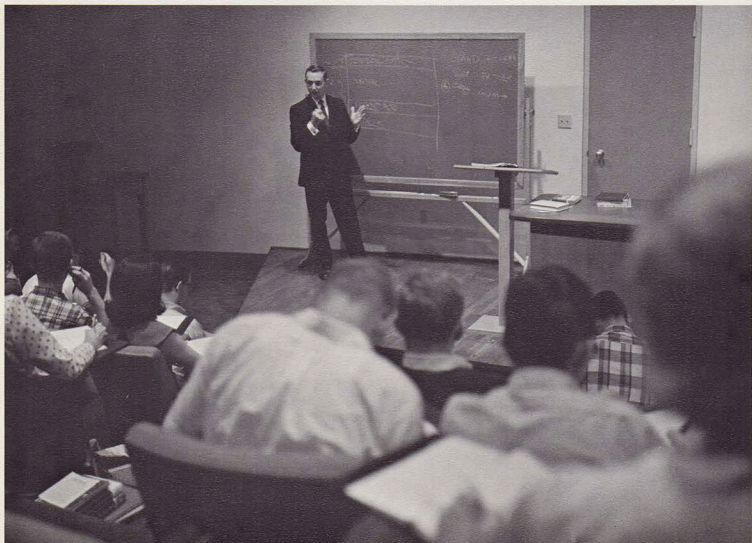
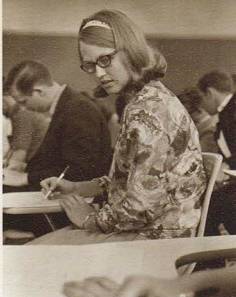

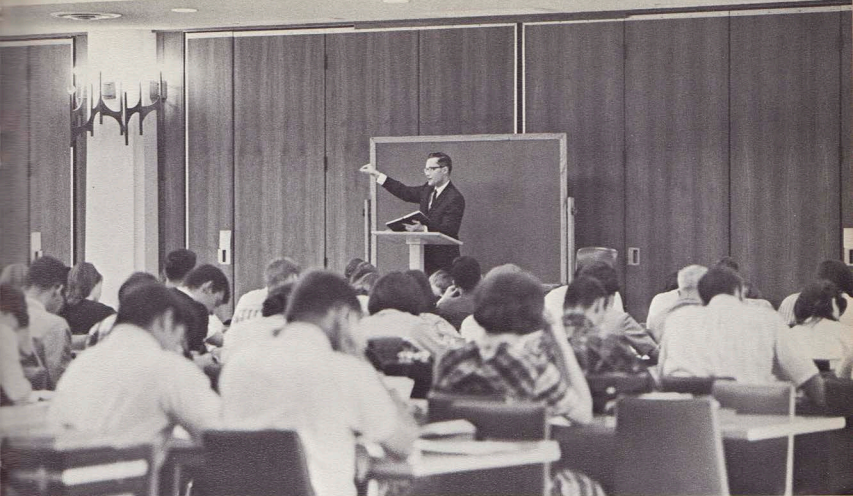

Upperclasses

Study skills developed in underclass years pay big dividends as students move on to upper division work. The tougher challenges of advanced studies test the academic mettle of juniors and seniors.

	2	4
1	3	

1. "Hold still—this won't hurt a bit..."
2. *Advanced Public Speaking class gives Ambassador men an opportunity to be individually evaluated.*
3. *Comfortable seating facilities in the new Loma D. Armstrong Academic Center make classes a pleasure.*
4. *Deep in thought in International Relations class.*

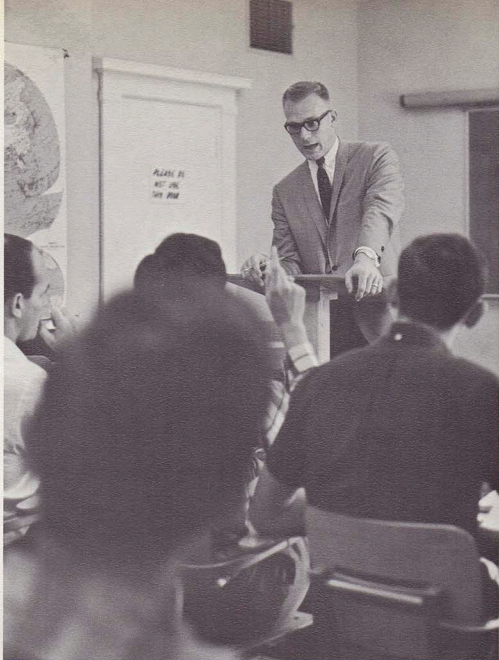
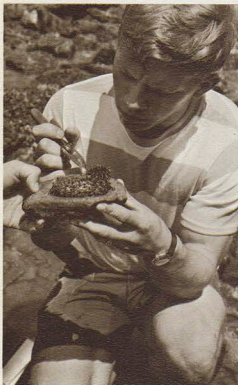

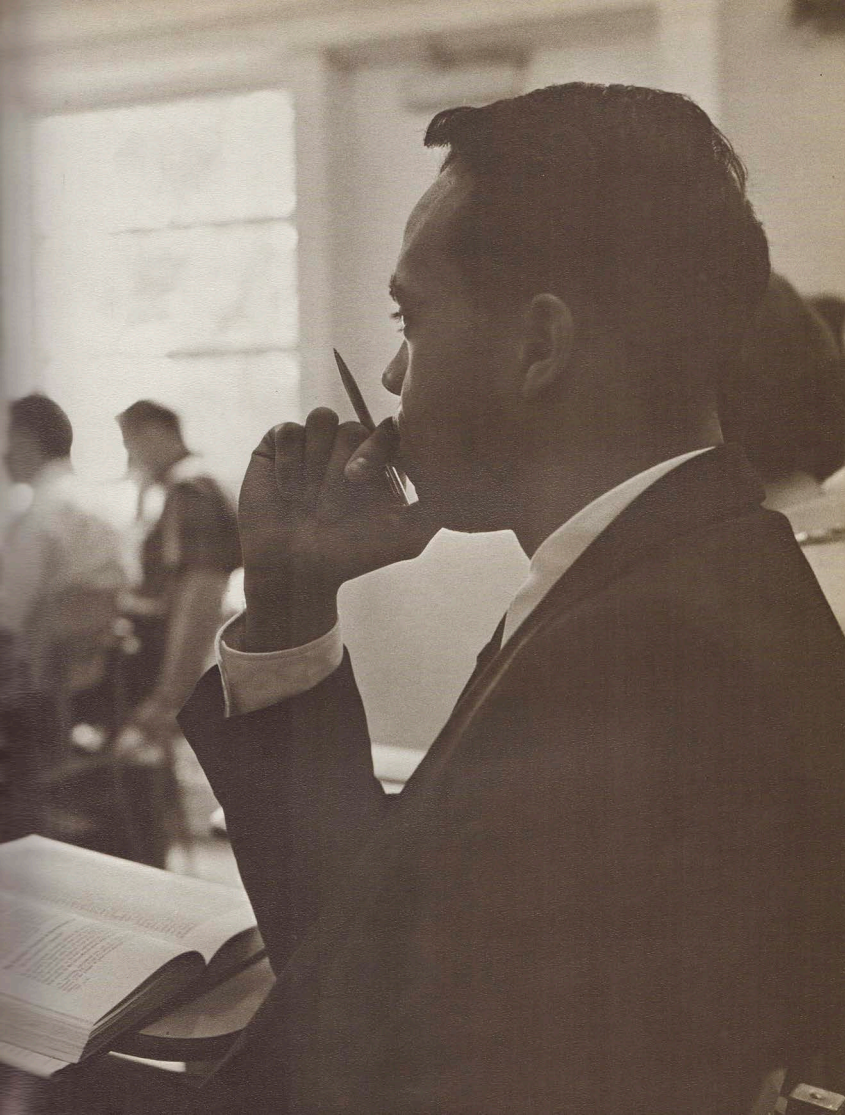

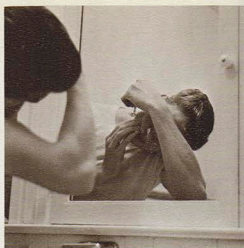
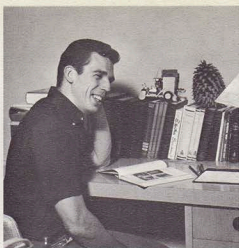

Student Residences

A wholesome student residence life is stressed on campus in which Ambassadors learn to enjoy sharing life together in a warm and friendly family atmosphere. Whether studying or relaxing, busy Ambassadors develop a cheerful attitude of willing cooperation with and an outgoing concern for others. The development of a responsive social awareness through four years of dormitory life aids in building an Ambassador's appreciation for responsible citizenship.

1. Greg takes advantage of a few moments to study behind Manor Del Mar.
2. Tom Fish shares a moment of amusement.
3. Bob finds "It's all in the wrist action and follow through!"
4. A game of chess offers a few minutes' diversion.
5. Terrace Villa menagerie on display.
6. 380 Grove Street apartments lend a gracious Mediterranean charm to campus.

	2	3	
1	4		
			6
5			



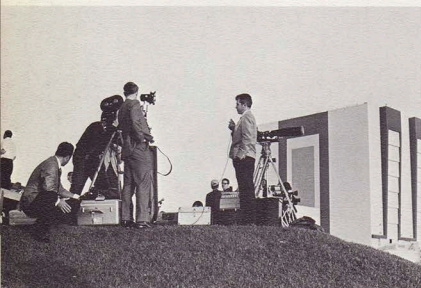
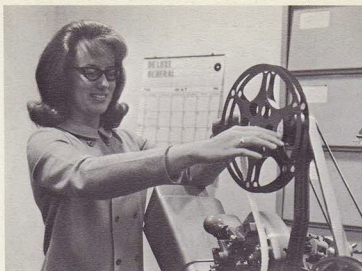

Part Time Work

Full student employment is one of the many advantages provided by Ambassador College to deserving students. Beginning in the Freshman year with simple jobs which teach basic discipline, students advance through their college careers to types of work which expose them to increasingly useful associations in dealing with people and in using our many technical facilities.

1		
2	3	
4	5	6

1. Kathy finds many "reel" experiences editing and filing film in the cinematography department.
2. One of our "World Tomorrow" crews filming a Saturn V launch sequence on the spot at Cape Kennedy.
3. An increasing number of qualified students are managing our ultra sophisticated IBM systems.
4. Parts have just never been manufactured to fill many needs of our advanced television production. The answer . . . a "do-it-yourself-kit!"
5. The latest techniques in large volume food preparation are used by our kitchen staff.
6. Students learn about the virtues of Ambassador College from the ground up!

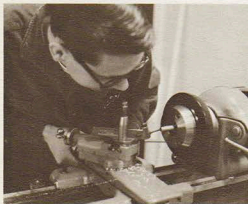



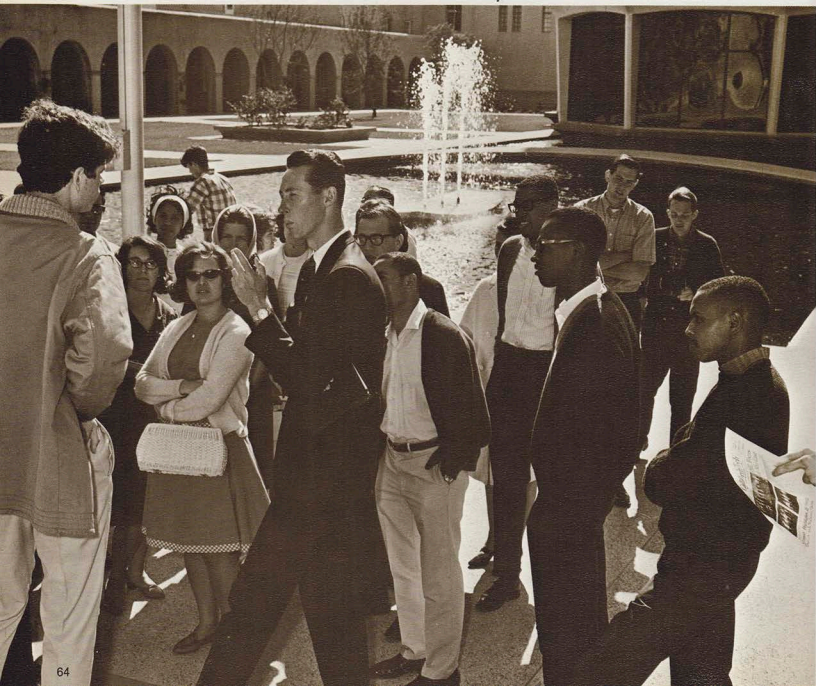

College Field Trips

Off-campus travels are a stimulating tool of true education when enjoyed with purpose and proper planning. Where theory and classroom study leave off, practical application begins. That's why throughout the year, from Moscow to Tasmania and around the earth, Ambassador students may be seen looking, listening and learning. The world tomorrow will be managed by the truly educated students of today. And those young people are becoming educated to the facts, problems, solutions and joys of their world—not by theory and academics alone, but by a personal, firsthand examination.

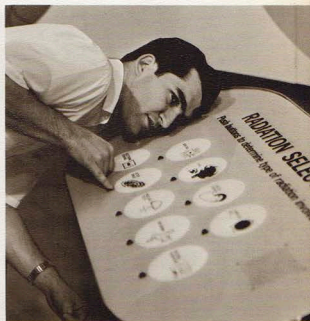

1	3
2	4 5
	6

1. Never underestimate the value of college experiences such as this.
2. Cal Tech tour guide on far left plays host to Ambassadors as they examine the equipment and facilities on this world-famous campus.
3. A day on the beach provides the change of pace necessary to resume campus life with renewed vigor.
4. Geology students travel to remote areas of the United States and Canada on special research projects.
5. The Southern California area abounds with exhibits and displays that are enjoyable as well as educational.
6. Our close proximity to various observatories allows students of astronomy the opportunity to personally witness research done by world-famous scientists.



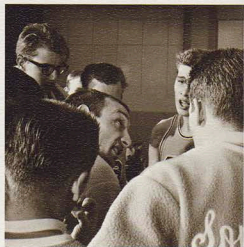
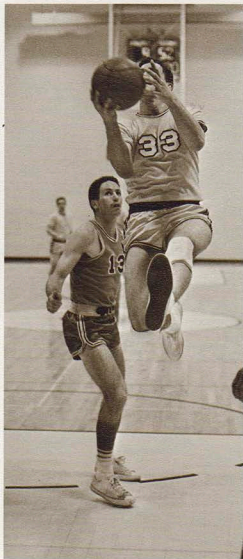
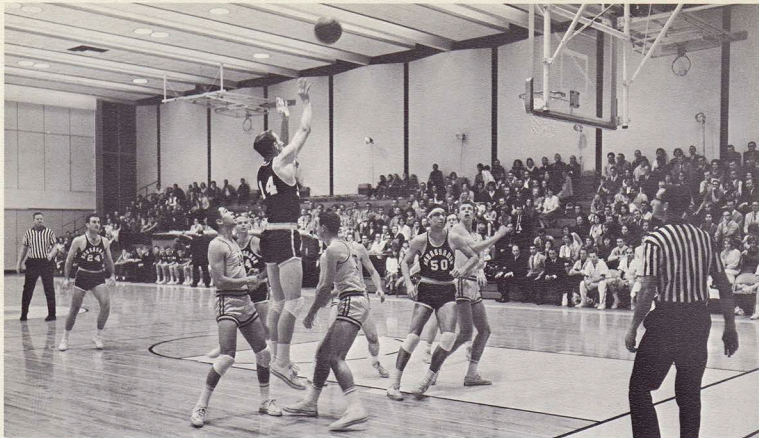

1. Mr. Jim Petty gets one off as the Pasadena Faculty confront the Seniors from our sister campus in Big Sandy, Texas.

2. Here are two good reasons why the Sophomores won that game!

3. Ray Meyer lays one up in fine style during a clash between the Juniors and Seniors.

4. Heap big Sophomore war council!

5. Stan Watts makes a return while playing one of the favorite beach games—volleyball.

6. During the season, softball provides hours of organized sparetime enjoyment.

1	5
2 3 4	6

Physical Education

As students become involved with the pressures and demands of college life they soon realize that a vigorous, healthy body is a priceless asset. Physical education facilities, including Gymnasium and Natatorium together and a top teaching staff provide active men and women the opportunity to reach and maintain excellent physical condition. The annual sports Field Day and other organized athletic activities create the "friendly competitive" spirit that contributes to a well-rounded and balanced personality.

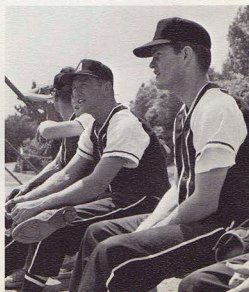
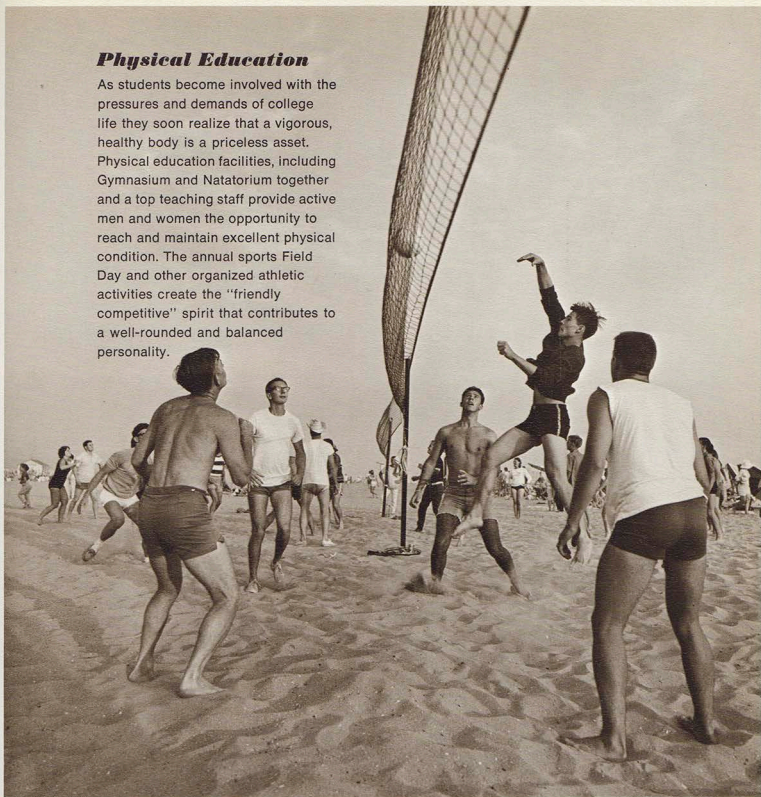

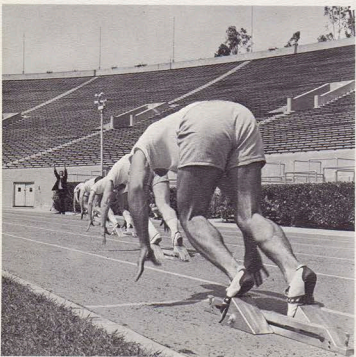
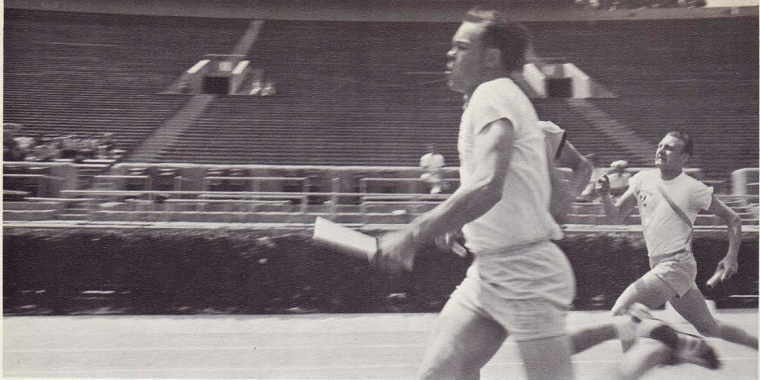

1		6
2	4	5
3		7

1. Cafourek is coming up fast in this segment of the men's relay.
2. Ambassador lassies decked out complete with battle ribbons!
3. The moment of "launch" in the men's 100-yard dash.
4. Mr. Portune takes the chief seat by popular request!
5. Up, up and away.
6. If Bryan doesn't pull them down, he's bound to blow them over!
7. The all-important mental preparation for putting the shot.

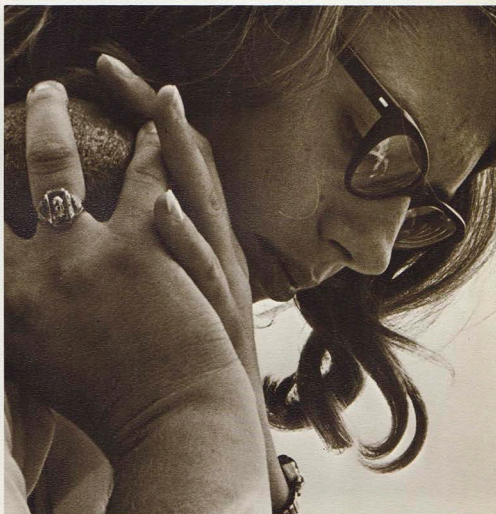

Field Day

Here you find pictured a brief glimpse of this year's very successful annual sports event held in the world-famous Pasadena Rose Bowl stadium. Previous records disintegrated as well-muscled Ambassadors strove to beat what just a year ago was considered "tops."

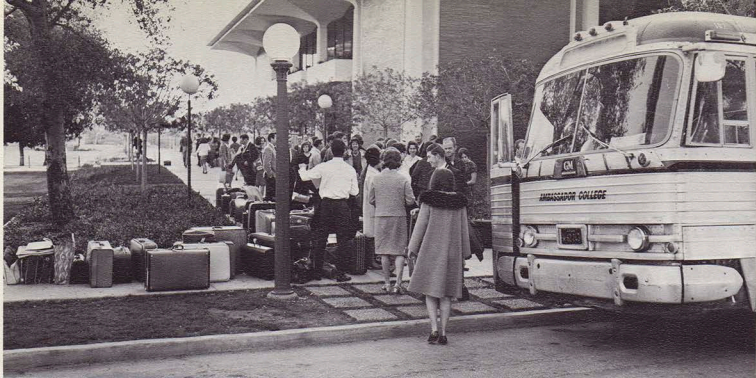

1. Luggage and personal belongings are forgotten for the moment as the "Texas Crew" invades the Pasadena Campus renewing old friendships and establishing new ones.
2. The TWA airlines counter at Los Angeles International Airport was ready and waiting for Ambassadors to check in.
3. The electric moment when old friends meet!
4. Many of the executives and their wives arrived in the college's own private "Falcon" jet.
5. Mr. Ted Armstrong with Mr. Meredith discuss a point during a session of the annual Ministerial Conference.

1	
2	5
3	4



Midyear Vacation

Hundreds of visitors converge each year on the Pasadena Campus. The main function of this two week period is the annual worldwide Ministerial Conference. To complement these yearly meetings, each midyear vacation sees new and thrilling functions and events added to the busy schedule. This past vacation time marked the apex of these activities as, in addition to the annual Ambassador Invitational Basketball Tournament, the popular Ministerial

Ball, the Annual Wives' Tea, various dinners and special occasions, we were privileged to attend the magnificent double concert performed at the Pasadena Civic Auditorium by the combined chorales of the three Ambassador Campuses together with an array of professional performers. As has always been the case in the past, the general enthusiastic consensus again this year was, "the best and most profitable midyear vacation yet!"







At the Civic

The Pasadena Civic Auditorium provided the setting for what critics considered "tops" as Ambassador College invited the public on two evenings in January to hear the combined chorales of our three campuses perform the oratorios *Messiah* and *Elijah*. The Bricket Wood chorale with conductor Dr. Kenneth Abbott along with the Luton Choral Society and professional vocalists arrived from London on our chartered 707 jet. In the meantime the large group from the Texas campus had become situated and were eager to begin. The following days saw intensive rehearsals of the entire assemblage including a superb professional handpicked full orchestra from the various Hollywood studios. The final performances were each played to packed houses as the community of Pasadena as well as we who played host enjoyed these two evenings of truly fine music in the Ambassador tradition.



Assemblies

Forums and assemblies fulfill a specific need for Ambassador students. A time has been set aside each week when students and Faculty can mutually discuss the questions which arise during the school year. This is the purpose of the Monday afternoon Forum. In addition, many subjects or speakers are of such general interest and value that presenting them in individual classes is impractical. In order that the entire Student Body and Faculty might benefit from them, these presentations are made during the regular Thursday afternoon Assembly. As a rule, each assembly is sponsored by a different faculty member, while the Forums are conducted by members of the administration.



1. Mr. S. J. Rundt as he discussed questions informally with faculty and students.
2. The fascinating assembly provided by Mr. Rundt analyzed and explained many of the present and foreseeable dilemmas in international finance.
3. An interesting and sobering guest speaker was Chief Samuel Addis of the Pasadena Police Department.
4. Assemblies are entertaining as well as educational. Here Don Lee Ellis demonstrates the versatility of the Hammond X-66 organ.
5. A highpoint in the semester is the Women's fashion show sponsored by the Home Economics Department.

1	2	
3	4	5



1. The hors d'oeuvre table was a popular stop during the annual Ministerial Ball.
2. Jodi turns music teacher during entertainment.
3. Faculty and students enjoy the evening's entertainment together.
4. Mrs. Van Der Veer and Mr. Portune offer another Freshman a warm welcome.

1	
2 3	4

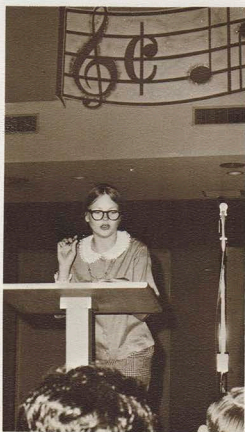

Formal Occasions

Faculty and student body are drawn close together through the many formal occasions during the school year. These events encourage the building of a balanced and mature social life. The continued association of faculty with students in all phases of campus activity engenders a bond of love and appreciation one for the other.



The Ambassador



College Chorale



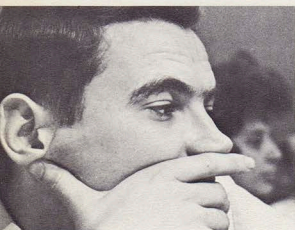

"On the Light Side"



The Ambassador



College Band





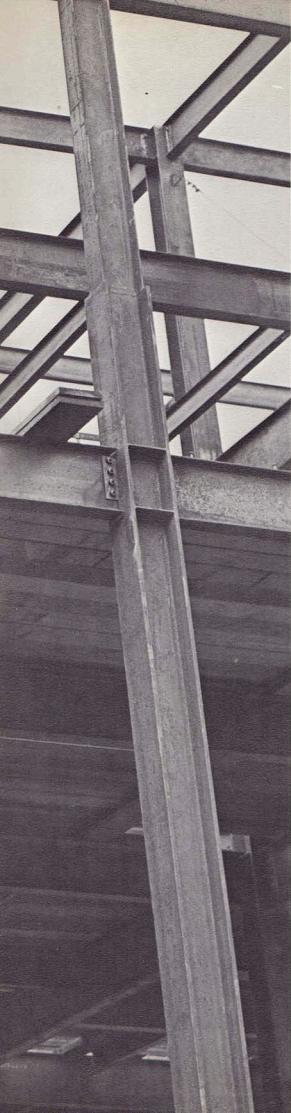

Construction





1	2	
3	4	6
5		

1. Artist's rendering shows the finished appearance of the new Administration Building.
2. The Loma D. Armstrong Academic Center is reality. Its fine facilities have been given full use for one full semester.
3. Look out below! High iron workers "ride the hook."
4. Forest of iron surrounds workers. Skeletal structure of the Administration Building forms an impressive scene.
5. Job foreman checks safety precautions on giant pulley.
6. First panel of precast exterior goes into place. The required precision for successfully completing the job of facing the new Academic Center demanded the best efforts of hundreds of workers.



Expansion and Growth

Construction is a keynote of this year's activities. A \$20 million building program is being carried out to improve and enlarge our facilities. The cacophony of heavy construction is music on campus as new buildings are being prepared to meet present and future needs. When completed, our building program will make the Pasadena campus of Ambassador College truly one of the finest and most beautiful in the world.

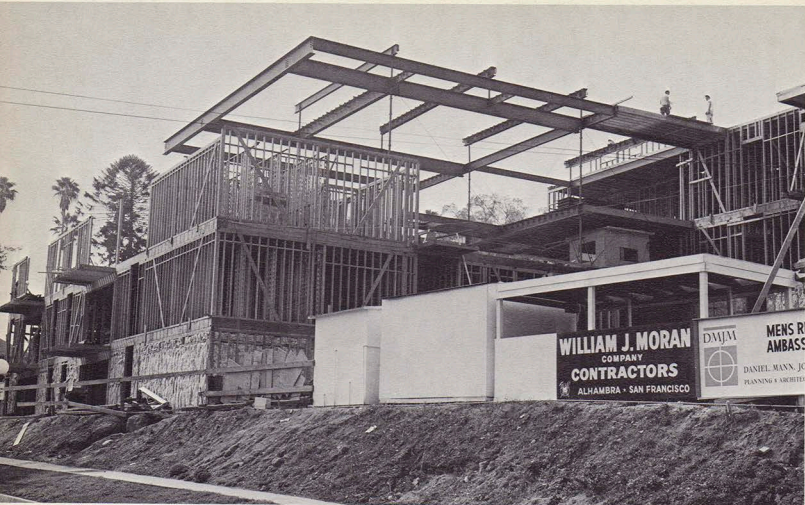

1	5
2 3	6
4	

1. The form of the new men's residence begins to take shape.
2. Checking concrete forms to make sure the building has a good foundation.
3. Many signs proudly announce the major companies involved in building the men's residence.
4. Cutting one of the endless pieces of wood.
5. Construction well along—the men's residence takes on a semi-finished appearance.
6. Another wall panel goes into place. Such panels quickly erected gave quick shape to our new nearly 100,000 square foot press building.

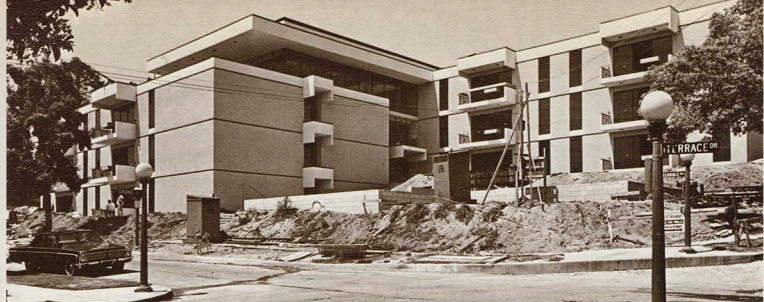



Year's End

The end of the academic year brings with it welcome relief from the pressure of a long study-work schedule. Flagging spirits perk up and the campus comes alive with a refreshing round of events.

Then Senior prom gets the final week off to a good start. To finish up, an annual Women's Club Brunch inaugurates the "Big Day" — as faculty, students and old grads gather to share experiences. As graduation exercises approach, each senior finds himself asking, "where has the time flown?" Each recalls four years of happy, satisfying, memories that have been all-too-short.



1	3
2	4

1. Faculty members use intermission time to catch up on a little visiting.
2. A balcony view overlooks part of this happy scene during the Women's Club Brunch.
3. Seniors display mixed emotions as they march to their places in the graduation exercises. The receipt of Bachelor of Arts degrees will launch their new careers.
4. Everyone shares the joy of the moment. Kathy shows admirers that her degree is for real.





CONTENTS

Campus Color 94
Administration 102
Faculty 104
Students 112
Activities 134
Sports 140

Our
BRICKET
WOOD
Campus





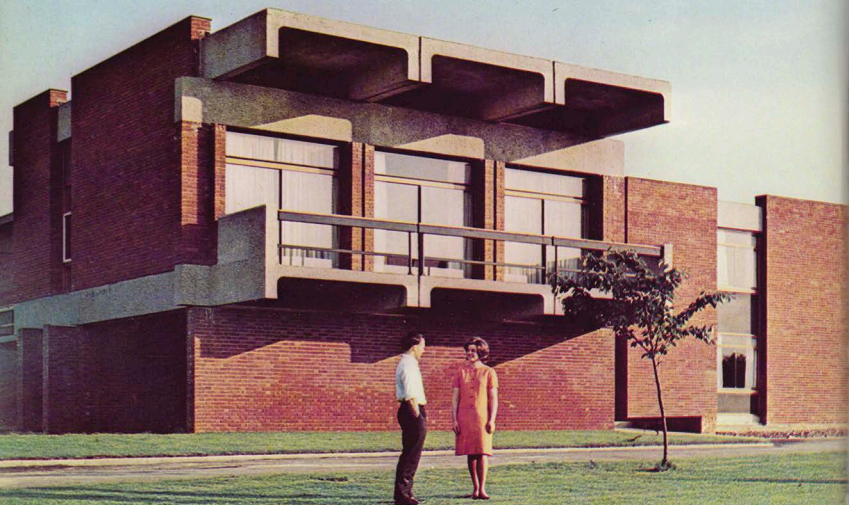

Loma Hall

Overlooking the lakes, Loma Hall, the new women's dormitory, impresses visitors with its striking architecture. The name Loma Hall honours the sincerity and character of Mrs. Loma D. Armstrong. Constructed of warm red brick, this new residence contains twenty bedrooms each comfortably accommodating four co-eds. Adjoining study rooms are finely equipped for the academic facet of their education. Each wing has its individual colour scheme. And a spacious lounge accents the corner of this L-shaped building.





TOP LEFT: The Japanese Garden in Spring. LEFT: Front view of Gymnasium, Natatorium Complex. TOP: Memorial Hall—main classroom building—becomes a golden glow as last rays of light vanish from the late evening sky. RIGHT: The largest of our three lakes—with Lakeside (Men's Dorm) and recently completed Loma Hall (Women's Dorm) in background.

An English Setting



A jewel amid the gently rolling hills of Hertfordshire, Ambassador College in England radiates its natural and architectural beauty both day and night. Students here receive cultural advantages no other college can offer. These fine facilities develop within our young men and women an appreciation for the heritage surrounding them. From the grandeur of Memorial Hall to the charm of the Japanese garden, this is without doubt the most beautiful college in England.

Music Makers

The Chorale has for eight years reflected the true character of Ambassador College. Once a year, together with local choral societies, Ambassador contributes to the cultural life of the community by presenting a special

Ambassador College Band



concert of the highest calibre at the Watford Town Hall. The magnificence of a finished performance conceals long hours of rehearsal. Sharing this same professional standard, the music of the Ambassador College Band makes an exciting addition to social and sporting activities.

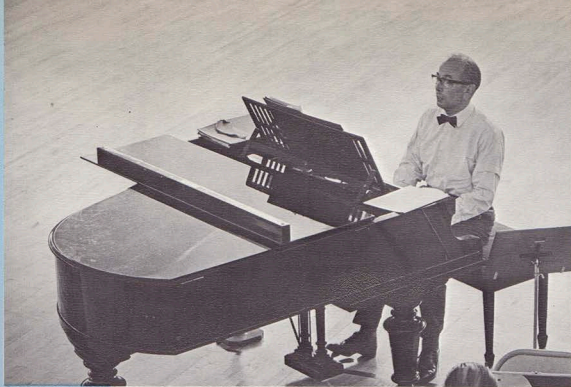

Ambassador Chorale

Administration



RAYMOND F. McNAIR, M.A.
Deputy Chancellor; Guidance
Counsellor of Men; Director of the
British Churches of God; ordained
Minister of Religion; Regional Editor
of the PLAIN TRUTH and
Contributing Editor of the GOOD
NEWS; Lecturer in Systematic
Theology, Introductory Speech,
Practical Psychology and Family
Relations; Ambassador Club
Director.



CHARLES F. HUNTING, A.B.
College Bursar; ordained Minister
of Religion; Contributing Editor of
the GOOD NEWS; Circulation
Manager, for the PLAIN TRUTH,
U.K.; Lecturer in Church History,
Principles of Living, Advanced
Speech and International Relations;
Ambassador Club Director.

ERNEST L. MARTIN, Ph.D.

Dean of Faculty; ordained Minister of Religion; Contributing Editor of the **PLAIN TRUTH** and **GOOD NEWS**; Lecturer in World History, European History, Biblical Research, and Classical Literature; Ambassador Club Director.

RONALD L. DART, M.A.

Dean of Students; ordained Minister of Religion; Contributing Editor of the **GOOD NEWS**; Lecturer in Old Testament Survey, Epistles of Paul, Intermediate Speech; Ambassador Club Director.

DAVID P. WAINWRIGHT, M.A.

Registrar; ordained Minister of Religion; Lecturer in French, Psychology of Study, English Literature; French Club Director; Ambassador Club Director.

MYRTLE HORN

Women's Guidance Counsellor, Director of Faculty Dining Room.



Faculty





Faculty



**KENNETH J. D. ABBOTT, *Mus.D.,
F.R.C.O., A.R.C.M.***
Music Department Director, Lecturer
in Musicology, Piano, Organ,
Harmony, Ambassador College
Choral Director.

RUBY ABBOTT,
Eastbourne College of Domestic
Economy, Senior Lecturer in
Domestic Science.

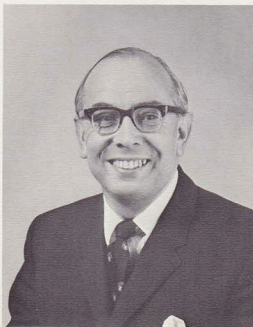

LARRY G. ALTERGOTT, A.B.
Lecturer in Pictorial Journalism and
Yearbook Production, ENVOY
Advisor, Staff photographer for the
PLAIN TRUTH.

**DONALD ECKER, A.B., B.MUS.,
M.MUS.**
Assistant Lecturer in Musicology,
Piano and Brass Instruments.

ROBERT BORAHER, A.B.

Lecturer in Journalism and Typing,
PORTFOLIO Advisor, Ordained
Minister of Religion, Contributing
Editor of the PLAIN TRUTH,
Director of Letter Answering
Department.

**CLARENCE T. GOULD, A.B.,
M.B.A.**

Lecturer in Geography, Assistant
College Bursar, Ordained Minister
of Religion.

GRACE CLEMENTS, M.B.B.S.

Assistant Lecturer in Anatomy and
Physiology.

**HARRY W. HOLYOAK, L.R.A.M.,
L.L.C.M.**

Lecturer in Instrumental Music.

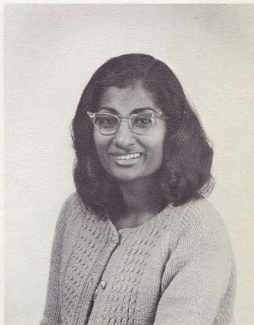

ROBIN G. JONES, A.B.
Lecturer in Intermediate
Composition and Assistant
Lecturer in Basic Speech.
Ordained Minister of Religion.

GERHARD MARX, A.B.
Lecturer in Elementary and
Intermediate German, Introductory
Journalism, Contributing Editor of
the PLAIN TRUTH,
German Club Director.

BERNELL MICHEL, A.B.
Director of Athletics,
Instructor in Physical Education.

JAMES McBRIDE, A.B.
Lecturer in Library Research,
English and Typing Librarian.

SAMIR NADIM
Instructor in Physical Education.

JOHN PORTUNE, A.B.
Lecturer in Systematic Theology,
Astronomy, Geology, Mathematics,
Fundamentals of Science and
assistant Lecturer in Basic Speech.
Ordained Minister of Religion,
Contributing Editor of the GOOD
NEWS, Manager of the Radio
Studio, Ambassador Club Director.

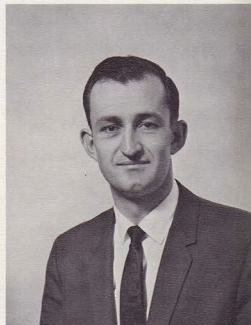

Faculty



KYRIACOS STAVRINIDES, Ph.D.
A.G.S.M.
Lecturer in Greek, Musicology,
Violin, Viola and Classical Guitar.

**JAMES H. STEWART, M.B., B.Ch.,
B.A.O.**
Lecturer in Anatomy and Physiology
and Biology and Hygiene.



Faculty



ARTHUR O. SUCKLING, A.B.
Instructor of Physical Education,
Swimming Instructor.

COLIN D. SUTCLIFFE, A.B.
Lecturer in Principles of Agriculture,
Director of Brickel Wood Agriculture
Farm Research Programme.

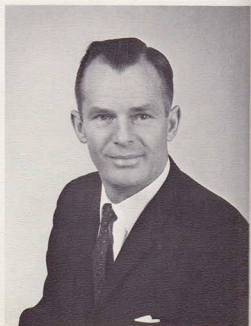

LEON WALKER, A.B.
Lecturer in Spanish and
International Relations, ordained
Minister of Religion, Ambassador
Club Director.

TERENCE T. VILLIERS, A.B., T.P.T.C.
Lecturer in Freshman Composition,
Supervisor of Entrance
Examinations
Lecturer in English as a Foreign
Language and Remedial English.

**LAWRENCE WATTS, A.R.C.M.,
F.T.C.L.**
Lecturer in Singing and Voice
Phonetics.



Students



Student Council





Freshmen 1967-1968

FIRST ROW: Left to Right—Susan Flather, Marian Henderson, Karyl Coates, Anita Keane, Vicki Stein, Heather White, Rebecca Knowles, Margaret Bond, Nicolette Palassi, Ida Röveri, Alexia McLean, Barbara Eastwell, Jean Bristow, Elizabeth Rau. SECOND ROW: Left to Right—George Domazetis, Charles Owen, David Stirk, Michel



Mussalam, Alan Corrie, Paul Linehan, Samuel Lennon, Donald Mears, Michael Linacre, Peter Bacon, Clint Zimmerman. **THIRD ROW:** Left to Right—Barry Short, Francis Ricchi, Robert Millman, Robert Marshall, Robin Stow, Richard Davey, John Chirnside, Mark Ellis, Alan Tattersall, Russell Lock, James Bennett, Jonathan Bowles, Nicolaas Ursem. **FOURTH ROW:** Left to Right—Peter Hawkins, Robert Vischer, David Fraser, Frank Nelte, Roy McCarthy, Werner Flores, Owen Willis, Colin Cato.



Second Year Class 1968



FIRST ROW: Left to Right— Pat Nelson, Wendy Millman, Connie Coates, Sonnie Schaer, Margaret Larkin, Kathy Searls, Sharon Frantzen, Cheryl Tupper, Kathleen Mears, Alberta Adams, Virginia Parker, Faye Bronkar, Barbara Wilson, Joy Palin, Barbara Campbell.
SECOND ROW: Left to Right—Philippe Sandron, Thomas Hogg, Anthony Lodge, Ian Martin, Dellef Rudiger, Sharon Phillips, John Meakin, Gaye Browning, Anthony Morrell, Jennifer Hanway.
THIRD ROW: Left to Right—Gregory Geoghegan, Barry Bourne, Russell Johnson, Peter Butler, Jake Toews, Lawson Price, Dale Pierce, Michael Stratton, John Cook.
FOURTH ROW: Left to Right—Gary Hamilton, David Gunn, Kenneth Symlie, John Trechak, Gregory Fisher, Helmut Levsen.

Third Year

CLIFFORD F. ACKERSON
Upper Saddle River, N.J., U.S.A.
FAIRLEIGH DICKINSON UNIV.



GREGORY R. ALBRECHT
Pasadena, Calif., U.S.A.
IMPERIAL HIGH



DANNY BANHAM
Quebla, Tasmania
ROBERT TECHNICAL COLLEGE



PENELOPE S. BANHAM
Devonport, Tasmania
DEVONPORT HIGH



PETER A. ALTER
Beaumar, Vic., Australia
MORWELL HIGH



VIVIEN BROOKS
Manchester, Lancs., England
WHYTELEAF COUNTY GRAM



ROBERT J. BENNETT
Melbourne, Vict., Australia
MELBOURNE UNIV.



DANIEL L. BROCK
Belvidere, Illinois, U.S.A.
BELVEDERE HIGH



DAWN L. COATES
Discovery, South Africa
HILL HIGH



TERENCE D. BROWNING
Erisbane, Queensland, Aust.
MITCHELTON STATE HIGH



CHRISTOPHER L. CARPENTER
Dudley, Worcs., England
DUDLEY GRAMMAR



Z. HARLEAN CROYLE
Princeton, W. Va., U.S.A.
MT. HOPE HIGH



JOHN CUNNINGHAM
Belfast, Co. Antrim, N. Ireland
METHODIST COLLEGE



JAMES L. DAVISON
Porterville, Calif., U.S.A.
FRESNO STATE COLLEGE



LYNN A. DEMAREST
Old Tappan, N.J., U.S.A.
AMBASSADOR COLLEGE, PAS.



ALLAN DE JAGER
Newcastle, N.S.W., Australia
NEWCASTLE TECH. COLLEGE

BRIAN D. EVEILLE
Pryde, N.S.W., Australia
UNIVERSITY OF N.S.W.



GARRY DE JAGER
Newcastle, N.S.W., Australia
UNIVERSITY OF NEW ENGLAND

LINDA L. FAIRE
Monroe, Washington, U.S.A.
MONROE HIGH



RONALD B. DICK
Caldwell, Idaho, U.S.A.
AMBASSADOR COLLEGE

ANDREAS C. FISHER
Neuhausen am Rheinfall, Switz
HANDELSCHULE DES TECH



DARLENE K. DIETZ
New York, N.Y., U.S.A.
JAMAICA HIGH

DAVID W. GIBSON
Glasgow, Scotland
WHITEHILL SECONDARY



JOHN W. DUNN
Camberley, Surrey, England
WINDSOR COUNTY GRAMMAR

LINDA GIBSON
Murphy, N. Carolina, U.S.A.
MURPHY HIGH

Third Year

GENELL GRAY
Weatherford, Texas, U.S.A.
AMBASSADOR COLLEGE



GARVIN L. GREENE
Longview, Washington, U.S.A.
R. A. LONG HIGH



H. STEWART GILCHRIST
Whibur, Bathgate, Scotland
GLASGOW WIRELESS COLLEGE



COLIN J. JACKSON
Melbourne, Vic., Australia
YALLOURN TECH. COLLEGE



SYLVIA B. JONES
Hampton, Virginia, U.S.A.
HAMPTON HIGH



CHRIS F. HUNTING
Bakersfield, Calif., U.S.A.
IMPERIAL HIGH



JOYCE KESTER
Springville, N.Y., U.S.A.
AMBASSADOR COLLEGE

KAREN KRUEGER
Longmont, Colo., U.S.A.
LONGMONT SENIOR HIGH

JOHN H. LARKIN
Brisbane, Queensland, Aust.
BRISBANE STATE HIGH

VIC KUBIK
St. Paul, Minn., U.S.A.
AMBASSADOR COLLEGE

DAVID LAWSON
Grays, Essex, England
PALMERS SCHOOL

KOAY-CHEE LEE
Penang, Malaysia
UNIVERSITY OF SYDNEY

REX M. LEHMANN
Melbourne, Vic., Australia
SWINBURN TECH. COLLEGE

BARBARA M. LUMSDEN
Berry, N.S.W., Australia
NOWRA HIGH



JIM F. McNEESE
Kilgore, Texas, U.S.A.
IMPERIAL HIGH

ORLEAN D. MILLS
Pretoria, South Africa
PRETORIA TECH. COLLEGE

M. J. WILLIAM MOORE
Omaha, Nebraska, U.S.A.
AMBASSADOR COLLEGE

KERRY K. MCGUINNESS
Brisbane, Queensland, Australia
UNIVERSITY OF QUEENSLAND

DAVID W. MAGOWAN
Belfast, Co. Down, N. Ireland
PARK PARADE SECONDARY

DENNIS G. O'NEILL
Toronto, Ontario, Canada
UNIVERSITY OF TORONTO

ANN MORRELL
Wallasey, Cheshire, England
WALLASEY HIGH

SHIRLEY PETET
Elm Creek, Neb., U.S.A.
NEBRASKA STATE COLLEGE

GORDON R. NORLING
Granville, N.S.W., Australia
TAREE HIGH

STANLEY POTRATZ
Washington, Iowa, U.S.A.
IOWA STATE UNIV.

BETTY L. RIDDLE
Kingsport, Tennessee, U.S.A.
EAST TENNESSEE STATE UNIV.

LYNN ROSE
Wahroonga, N.S.W., Australia
HORNSBY GIRLS HIGH

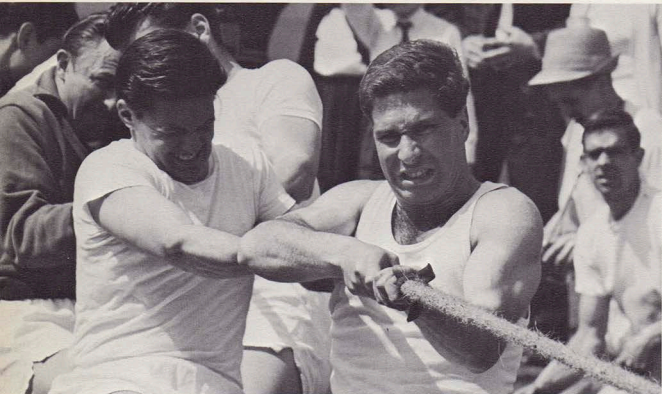

LOUISE E. RUBIN
Milford, Connecticut, U.S.A.
JONATHAN LAW HIGH

DAVID S. SMITH
Glasgow, Scotland
KELVINSIDE ACADEMY

DAVID J. SANDLAND
Sydney, N.S.W., Australia
NORTH SYDNEY TECH. HIGH

YVONNE SCHAEFER
Webster, S. Dakota, U.S.A.
S. DAKOTA STATE UNIV.

GWENDALYN J. RUTHERFORD
Brisbane, Queensland, Australia
McCABE DRESSMAKING ACAD.

E. AIMEE STEWART
Belfast, Co. Antrim, Ireland
GIRLS MODEL SECONDARY

ROBERT J. SPEER
Sydney, N.S.W., Australia
UNIVERSITY OF SYDNEY

JOHN D. STETTAFORD
Watford, Herts., England
WATFORD TECH. COLLEGE

A. STANLEY SUCHOCHI
Elms, New York, U.S.A.
STATE UNIVERSITY OF N.Y.

MARLENE STORZ
Beverly Hills, N.S.W., Australia
SYDNEY UNIVERSITY

MARILYN SYKES
Bayswater N. Vic., Australia
HAWKESDALE HIGH

SANDRA L. THORNTON
Pittsburgh, Penn., U.S.A.
AMBASSADOR COLLEGE

BRUCE C. TYLER
Brisbane, Queensland, Australia
WAVELL STATE HIGH

ANDRE E. VAN BELKUM
Port Elizabeth, S. Africa
UNIVERSITY OF PRETORIA

DAVID A. WALTON
Dallangur, Queensland, Australia
QUEENSLAND AG. COLLEGE

LUANA WAGNER
San Diego, Calif., U.S.A.
AMBASSADOR COLLEGE

Third Year



A. JOHN WHITE
Southampton, Hants, England
KING EDWARD VI SCHOOL

WADE E. WHITMER
Atlanta, Georgia, U.S.A.
GEORGIA INSTITUTE OF TECH.

ALETHA L. WILLIAMS
Lee Center, New York, U.S.A.
ROME FREE ACADEMY

IAN R. WILLIS
Seymour, Vic., Australia
SEYMOUR HIGH

MARY J. WOODNUTT
Paris, Ontario, Canada
PARIS DISTRICT HIGH

DOUG YOUNG
Edinburgh, Scotland
COOPER ST. TECH. INSTITUTE

Graduating Seniors-1968



FIRST ROW: Left to Right—Beverley Short, Hazel Drown, Sophia Johnson, Rita Nutt, Lynette Payne, Desiree Macdonald, Beverley Villiers, Sue Hilding, Charlotte Glasgow, Lorna Murley, Elizabeth Froese, Diana Sandford, Judy Lehmann, Katherine Drown.
SECOND ROW: Left to Right—David Price, Francis Bergin, Sue Ann Welty, Lyle Welty, Derek Seaman, Bruce Vance, George Menassas, Linda Untiedt, William Hutchison, Jess Ernest.
THIRD ROW: Left to Right—Brian Butler, Steven Smith, Ian Henderson, George Jacobs, Stewart Powell, Lester Grabbe, Peter Shenton, Jeff Savidge, Robert Mitchell, Donald Faast, Steven Botha, Missing: Delia Palmer.



BRIAN H. BUTLER
Beckenham, Kent, Eng.
Tiffin, Boy's Grammar
 Correspondence Course Dept.:
 Ambassador Club Sec.



FRANCIS J. BERGIN
Hampstead, London, Eng.
Metropolitan College
 Business Office; Asst. Faculty
 member; Ambassador Club Sec.
 and V.P.; College Visitors Team



STEVEN BOTHA
Ladysmith, Natal, South Africa
Ladysmith High School
 Mail Reading Dept.: Student Body
 V.P.; Ambassador Club Pres.;
 Chorale; Music Society V.P.;
 PORTFOLIO Associate Editor



HAZEL M. DROWN
Clacton-on-Sea, Essex, Eng.
London University
 Librarian; Ambassador Chorale;
 Women's Club; Music Society,
 Social Sec.

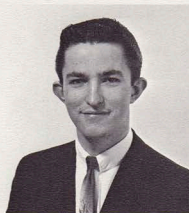

KATHARINE M. DROWN
Clacton-on-Sea, Essex, Eng.
Charlotte Mason Teachers College
 Mail Receiving Dept. Typist;
 Women's Club; Music Society

JESS D. ERNEST
Pasadena, Calif., U.S.A.
Ambassador College, Pasadena
 Mail Receiving Dept.; Ambassador
 Club Sgt. at Arms, Treas.;
 Language Club Sec., Treas.

DONALD R. FAAST
Pasadena, Calif., U.S.A.
 Mail Reading Dept.; Art Dept.;
 Ambassador Club Sgt. at Arms;
 German Club

ELIZABETH M. FROESE
Vancouver, B.C., Canada
Vancouver Tech, Secondary
 Mail Receiving Dept. Receptionist;
 Ambassador Chorale; Women's
 Club; Music Society; Language
 Club

Fourth Year

CHARLOTTE L. GLASGOW
Greenwood, S. Carolina, U.S.A.
Greenwood College of Commerce
 Church Administration Typist;
 Ambassador Chorale; Women's
 Club; Music Society

LESTER L. GRABBE
Silverton, Texas, U.S.A.
Ambassador College, Pasadena
 Letter Answering Dept.; Fourth
 Yr. Class Pres.; Ambassador Club
 Treas.; Pres.; Ambassador
 Chorale Treas.; German Club V.P.;
 Music Society; PORTFOLIO Staff

IAN J. HENDERSON
Germiston, South Africa
Vereeniging Tech. College
 ENVOY Dept.; PLAIN TRUTH
 Photographer; Ambassador Club
 Treas.; Chorale;



WILLIAM E. HUTCHISON
Auckland, New Zealand
University of Auckland
 Business Office; Ambassador
 Club Sec.; Language Club; Music
 Society; PORTFOLIO Staff
 Photographer

SUE HILDING
Omaha, Nebraska, U.S.A.
Ambassador College, Pasadena
 Personnel Office Sec.; Women's
 Club Pres.; Ambassador Chorale

GEORGE F. JACOBS
Pretoria, Transvaal, S. Africa
University of Pretoria
 Athletic Instructor; Ambassador
 Club Sec., Treas., Sgt. at Arms

FIONA A. JOHNSON
Scalloway, Shetland
Stromness Academy
 Mail Receiving Dept. Typist;
 Women's Club Treas.

JUDITH A. LEHMANN
Sydney, N.S.W., Australia
Randwich Girls High
 ENVOY Dept. Sec.; Women's Club
 V.P.; Treas.; Spanish Club;
 Ambassador Chorale; Student
 Council Sec.

DESIREE J. MACDONALD
Hastings, Hawkes Bay, N. Z.
 Library Receptionist; Music
 Teacher; Women's Club Treas.;
 French Club Sec.; Ambassador
 Chorale; Music Society

GEORGE L. MENASSAS
Melbourne, Australia
Melbourne High
 Mail Reading Dept.; Ambassador
 Club V.P.; Ambassador Chorale
 Pres.;

ROBERT J. MITCHELL
Surrey Hills, Victoria, Australia
Box Hill High
 Student Body
 Pres.; Third Yr. Class Pres.;
 Ambassador Club Pres. Sgt. at
 Arms; German Club; Music
 Society; Common Room Manager;
 Basketball Team Captain;
 SPORTSFOLIO Editor



LORNA A. MURLEY

Bristol, England
 Merrywood Grammar
 Music Dept. Sec.; Ambassador
 Chorale Sec.; Music Society;
 Women's Club Freshman Rep.,
 Sec. Language Club

RITA C. NUTT

Mineral Springs, Arkansas, U.S.A.
 Ambassador College, Pasadena
 Letter Answering Dept. Typist;
 Women's Club V.P.; Ambassador
 Chorale and Consort; Language
 Club; Cheerleading Captain

STUART M. POWELL

Bricket Wood, Herts., Eng.
 Hymers College, Hull
 Letter Answering Dept.; Visiting
 Program; Ambassador Club Pres.;
 PORTFOLIO Staff

LYNETTE D. PAYNE

Toowoomba, Queensland, Aust.
 Toowoomba State High
 Print Dept. Sec.; Women's Club
 V.P., Pres.; Ambassador Chorale;
 Faculty Dining Room; Cheerleader



DAVID J. PRICE

Wallasey, Cheshire, England
 London University
 News Bureau; Ambassador Club
 Treas.; German Club Treas.;
 Music Society; Radio Ambassador
 News Reporter; PORTFOLIO staff

DELIA F. PALMER

Bricket Wood, Herts., England
 Sandfield Secondary
 Imperial School Teacher;
 Ambassador Chorale; Women's
 Club Pres., V.P., Sec., Treas.

JEFF SAVIDGE

Bankstown, N.S.W., Australia
 Hurlstone Ag. High
 Mailing Dept.; Ambassador Club;
 German Club Pres.

DAVID R. ORD

Harrogate, Yorkshire, Eng.
 Ripon Grammar
 Letter Answering Dept.;
 Ambassador Club Sec., Treas.;
 Ambassador Chorale; Language
 Club Sec., Treas.; PORTFOLIO
 Editor

Fourth Year

DEREK A. SEAMAN
Bognor Regis, Sussex, Eng.
 Monkton Combe School
 Mail Reading Supervisor;
 Ambassador Club Pres.;
 Language Club; Dormitory
 Monitor; Student Council

PETER S. SHENTON
St. Albans, Herts., England
 Dover County Grammar
 Transport Dept.; Ambassador
 Club V.P., Sgt. at Arms; Spanish
 Club; Continental Educational
 Tours

LEONIE V. SCHULTZ
Sydney, N.S.W., Australia
 Toowoomba State High
 Co-worker Dept.; Women's Club;
 Language Club

BEVERLY A. SHORT
Alberton, Transvaal, S. Africa
 Regis College
 Library Receptionist; Ambassador
 Chorale; Women's Club; Music
 Society

DIANA M. SANDFORD
Ryde, Isle of Wight
 Bishop Lavett School
 Kitchen; Ambassador Chorale;
 Music Society; Women's Club;
 Spanish Club

STEPHEN R. SMITH
Knox, Indiana, U.S.A.
 Knox High
 Mail Receiving Dept.; Ambassador
 Club Treas., Sgt. at Arms;
 Spanish Club

LINDA S. UNTIEDT
Denver, Colorado, U.S.A.
 Ambassador College, Pasadena
 Co-Worker Dept. Bookkeeper;
 Women's Club Pres., Sec.; Faculty
 Dining Room; Cheerleader

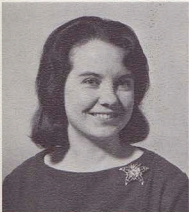

BEVERLEY ANN VILLIERS
Norland, Ontario, Canada
 Fenelon Falls District High
 Library Receptionist; Women's
 Club V.P.; French Club; Faculty
 Dining Room; Student Council
 Sec.; Cheerleader

BRUCE A. VANCE
Palos Park, Illinois, U.S.A.
 Univ. of Wisconsin
 Filing Dept.; Ambassador Club
 V.P.; Ambassador Chorale V.P.;
 Music Society; Dance Band;
 Language Club

SUE ANN WELTY
Warsaw, Indiana, U.S.A.
 Manchester College
 Faculty Secretary; Faculty Dining
 Room; Women's Club Sec.

LYLE E. WELTY
Mentone, Indiana, U.S.A.
 Ambassador College, Big Sandy
 Mail Reading Dept.; Visiting
 Program; Ambassador Club V.P.,
 Sec.; Language Club Sgt. at Arms;
 Ambassador Chorale





Classroom Facilities

Practical experience adds to textbook education. Our classroom facilities allow as much experience as possible. In the science lab, students investigate and record the laws of nature. We have our own observatory with a twelve-inch Newtonian reflector telescope. The recently completed Meteorological Station is now a part of the government network. British Opelem tape recorders are provided for foreign language students in the finely equipped Language Lab. And in our Domestic Science kitchen, women are able to use the most modern facilities.







OPPOSITE PAGE: TOP: Mr. Dart explains one of the prophetic books in the Old Testament Survey class. BOTTOM LEFT: A German language assignment: Owen Willis listens then repeats the newly learned German phrase. BOTTOM RIGHT: Detlef (centre) ponders over a point in question. THIS PAGE: TOP: Mrs. Abbott and Karen feel only one more mushroom is needed. BOTTOM LEFT: The photography class prepares for the first assignment in using the electronic flash. BOTTOM: Sharon presents her new creation at the annual Fashion Show.

Learning True Values

In Britain, education is in chaos. Never before have colleges and universities suffered mass rebellion at the hands of students—but at Ambassador College—no revolt exists. Students are taught the true values of right education. They learn how to live successfully the laws of successful living which bring order, peace, happiness and accomplishment to those trained to abide by them.





Men's Club: Davis Stirk replies enthusiastically to a table topics question. He is made to think on his feet.

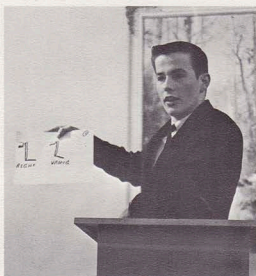

Ambassador Clubs

Today's world is confused. Government leaders do not know the solution. In this unstable society, Ambassador's speech clubs teach young men and women to face the facts of their age and to take a leading role in solving the challenging problems of today's world. Students are stimulated to exercise principles of leadership. In the men's, women's and language clubs—Ambassadors participate in a balanced program—from enthusiastic discussion to the five minute stimulating speeches and evaluations. Members hear first-hand accounts of life in other countries—America, Africa, and even Russia! Where else on earth are such opportunities available?



Concert Time

Music with rhythm, melody, and age-lasting quality. Music with a sparkle. Music that complements the enjoyment of life. This is music at Ambassador! It adds colour and variety to student activities. Come Springtime, members of the Chorale contribute their talents in a presentation of light music before the entire college. But the annual hi-lite is a formal concert at the Watford Town Hall (next page, bottom photo). This year's production included one of Borodin's best-loved works: the inspiring "Prince Igor." Whether these activities are formal or informal, the musical experiences created are long remembered.

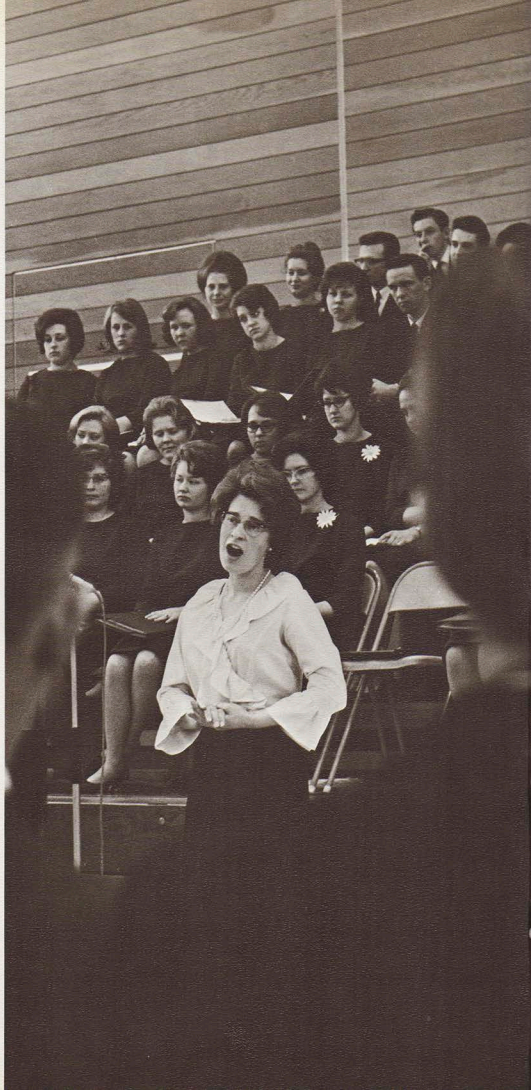

RIGHT: Midway through the concert, Amie Stewart's soprano voice flits through Puccini's, "Oh my Beloved Father." NEXT PAGE, TOP PHOTOS: Gilbert and Sullivan was the theme of the annual concert before the student body. These photos illustrate how both conductor, Dr. Abbott, and singers project their personalities into the music.





Berlin - '68

Travel broadens and matures searching minds. In 1968, our Fourth Year traveled through the heartland of Europe. Key stopovers were Bremerhaven, Hanover, Minden, Dusseldorf, Berlin and Brussels. Berlin—politically and militarily a divided city—was a sobering experience for these students. Aboard our own college coach, they visited the hated "Wall"; crossed Checkpoint Charlie into East Berlin; viewed the remaining ruins of W.W. II; and toured the impressive Russian War Memorial. They saw first-hand a prosperous, ever-expanding, industrial Western Europe and the depressing, yet developing, Communist East Germany. They visited centres that in the next few years will make world headlines.





OPPOSITE PAGE: Russian War Memorial, East Berlin.
LEFT: Centre of West Berlin at night. BOTTOM LEFT: Four of the Senior group pose before Checkpoint Charlie. BOTTOM RIGHT: George and Sue watch the making of lace—Lace Shop, Brugge, Belgium.
BELOW: The notorious Berlin Wall—students look over into Communist sector.



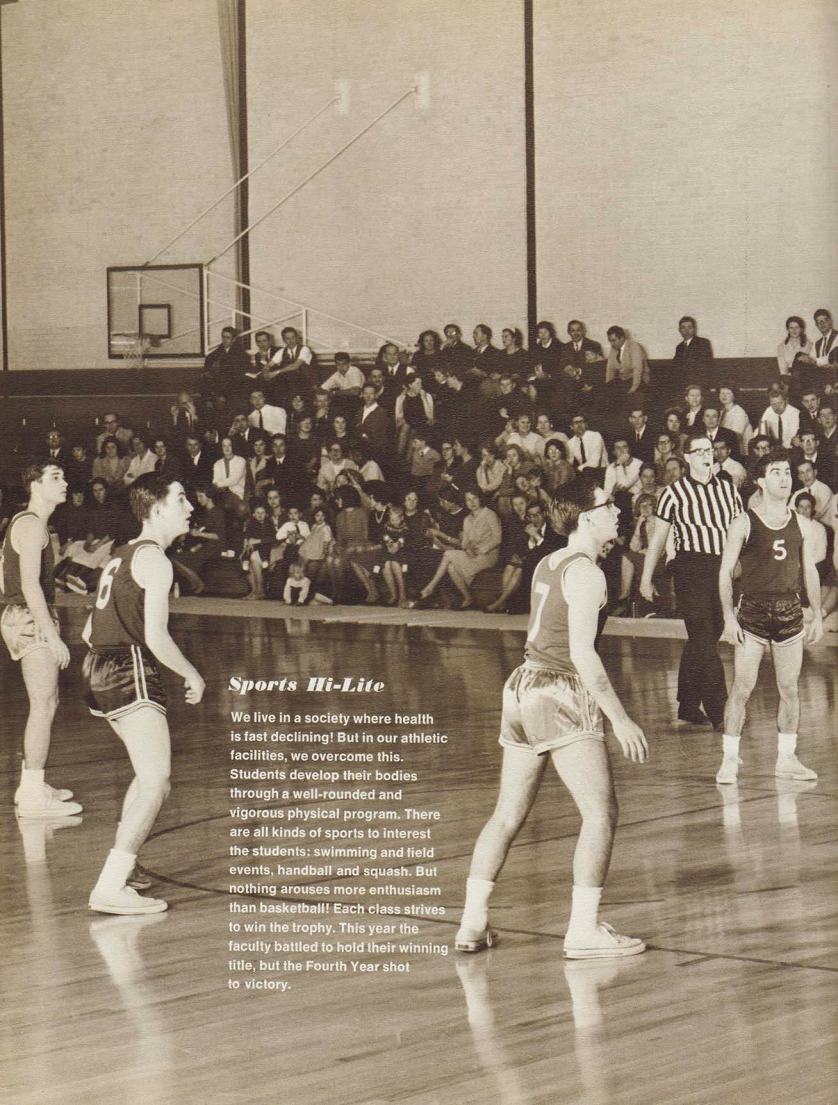

Sports Hi-Lite

We live in a society where health is fast declining! But in our athletic facilities, we overcome this. Students develop their bodies through a well-rounded and vigorous physical program. There are all kinds of sports to interest the students: swimming and field events, handball and squash. But nothing arouses more enthusiasm than basketball! Each class strives to win the trophy. This year the faculty battled to hold their winning title, but the Fourth Year shot to victory.



Sports Day - 1968

Sports Day—'68 was a day of relaxation and athletic endeavor. Each class had trained hard and long. But the Third Year finally triumphed! **BELOW LEFT:** In a quick move—David intercepts. **BELOW RIGHT:** Some of the students get the "sack" in this humorous race. **BOTTOM:** Muscles are tightened. The gun fires and the 100 yard sprinters streak into action. **NEXT PAGE:** Joyce snatches the baton from Lynn in the 220 yard relay. Yet another Third Year victory.

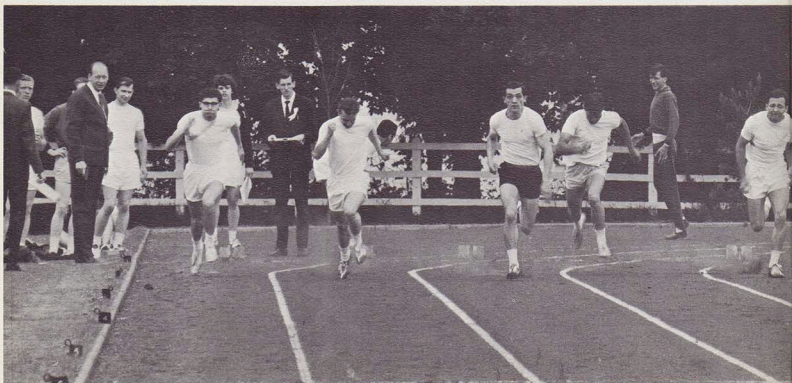

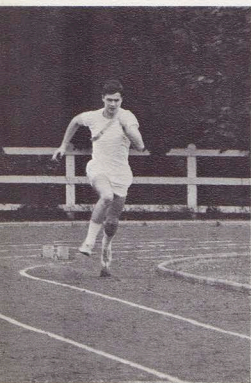
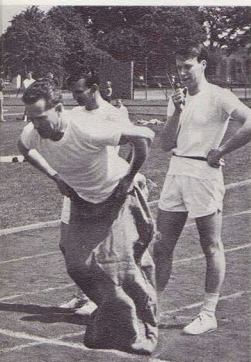



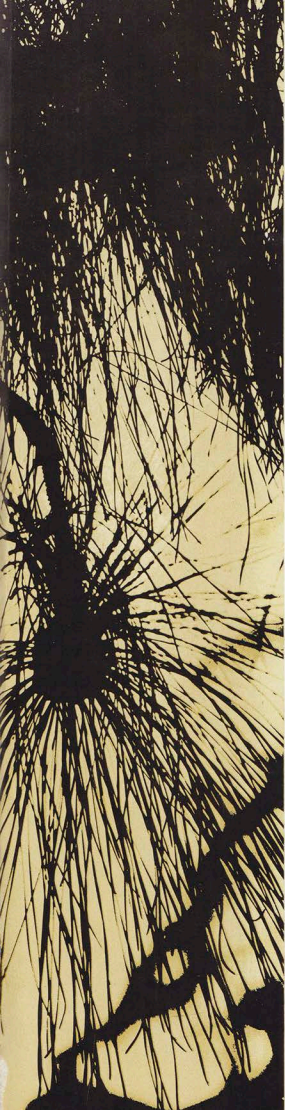

CONTENTS

Campus Color	146
Administration	156
Faculty	158
Students	164
Activities	186
Sports	192

Our **BIG SANDY** *Campus*





September 1, 1964

This year's graduating Seniors entered Ambassador College Big Sandy, Texas as a pioneering class. These young men and women had followed an ideal to Ambassador. They were untrained, undeveloped, rough and raw but filled with that ideal — the recapturing of true values.

That year the campus matched the character of the pioneering class — rough, raw, short on fine things, but long on potential. Most important though to the class was that Ambassador College, Big Sandy offered them the opportunity to fulfill their ideal — if they would stick it out.

They did. Here in the beautiful East Texas countryside those pioneering students learned to live the ideal that brought them here.

As members of that pioneer class received their diplomas on June 7, 1968, they were quite different men and women. Now they were educated, refined, trained to develop the greater potential gained through proper education.

Now, too, the campus matches the character of those graduating pioneers. It, too, has changed — new dorms, new dining hall, new landscaping have brought refinement and improvement to the physical surroundings — and there's still more potential to be developed. Through the following pages you will see the story of those who pioneered yesterday and those who will continue to pioneer tomorrow.



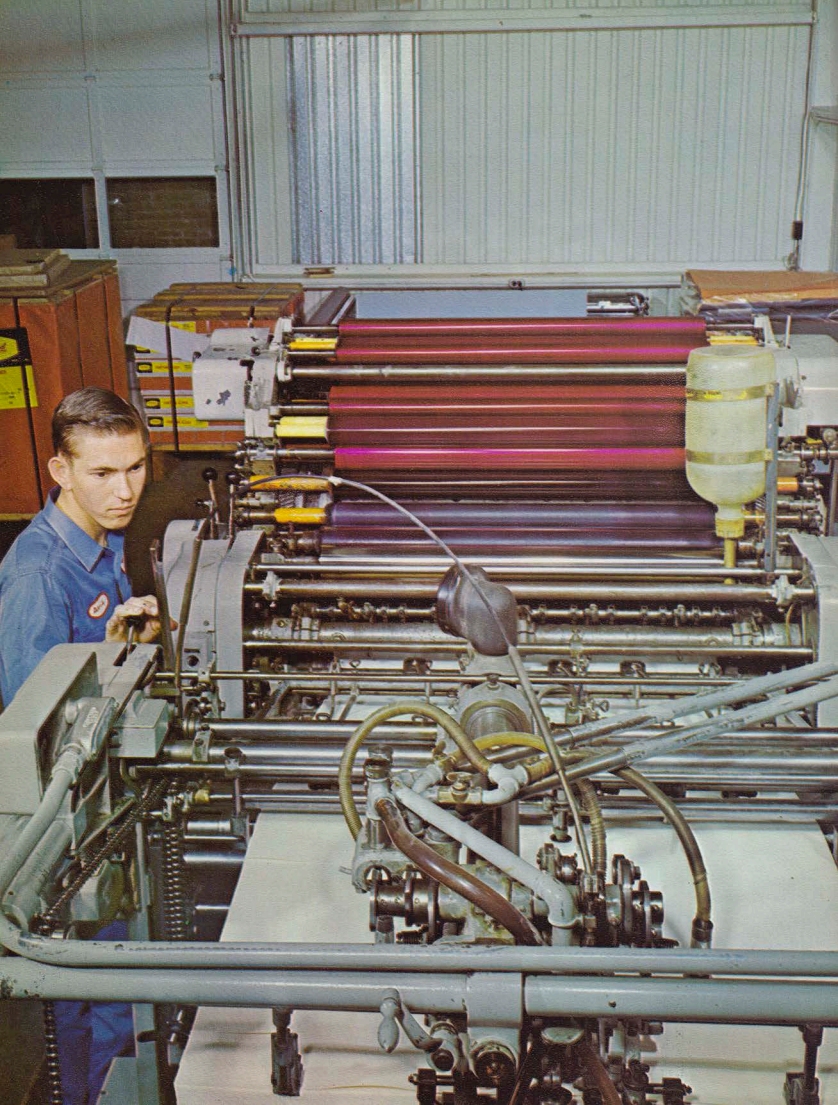



Del blocks a stack of paper in preparation for trimming with the Schimaneck cutter.

Ken prepares to feed through a stack of printed signatures for folding on the Christensen folder.

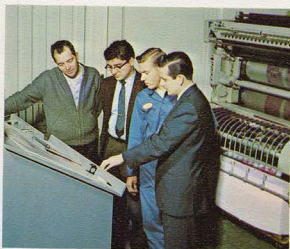
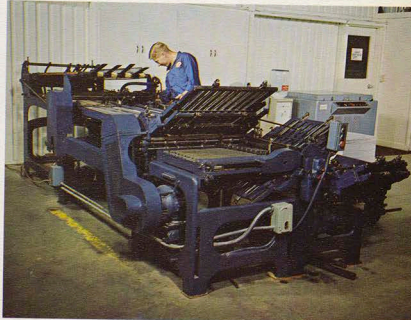

Dr. Dorothy confers with Plant Manager Ellis Stewart, left, and other staff members on the first copy of the Spanish PLAIN TRUTH, "La PURA VERDAD."

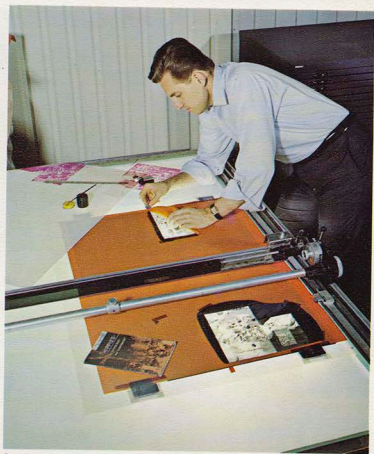

Gerry cuts out a "window" on a masking sheet which will go into the production of the four-color booklet, "Hippies, Hypocrisy, and Happiness."

new, expanding Printing Department

Dennis Marvin adjusts controls of the "Miehle 36" in preparing a color run. Our printshop facilities on the Big Sandy campus have been expanded to include full, four-color printing.



Mr. Schurter reaps the fruit of many hours of labor in the wheatfield.



Ambassador College Agriculture

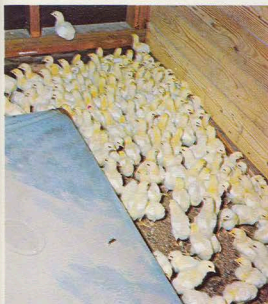

Thousands of baby chicks are hatched every year.

Cattle feed and water in their pasture area. Healthy range, with plenty of room per head figures greatly in production of excellent quality beef.

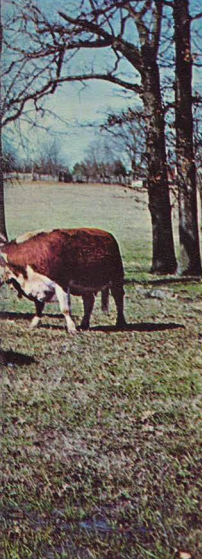

Registered Herefords gain rapidly at the Big Sandy Ranch feed lot. Constant upgrading of stock and improvement of feed-out techniques have resulted in amazingly high yields from our livestock program.

The agricultural program at Big Sandy is unique among our campuses. Being new to Ambassador has not restrained the young department's growth, however, and many students are taking advantage of growing opportunities to develop interest in and talents for animal husbandry and farm science. A large portion of meats, poultry and vegetables supplied to both the Big Sandy and Pasadena campuses comes right from our own farm. The experimental programs conducted on our grounds have led to the development of new and improved techniques of soil and herd management. Our policy of seeking new, better and more profitable farm methods has influenced the Texas State Department of Agriculture to an interested participation in our various research programs.



The Ambassador College Chorale.

Ambassador Music



The Ambassador College Music Department continues to bring enjoyment and relaxation to campus and surrounding East Texas communities. Many long hours of arduous practice pay off big dividends in enhancing the cultural appreciation of all who are served by department members.



The Faculty Chamber Ensemble provides many hours of musical enjoyment. The group is comprised of Mr. Leroy Neff, cello; Mrs. Kathryn Ames, violin; Mrs. Ruth Walter, piano.



LESLIE L. McCULLOUGH, M.A.
Deputy Chancellor
Associate Professor of Speech and
Theology
Contributing Editor of The PLAIN
TRUTH and The GOOD NEWS



L. LEROY NEFF, M.A.
Business Manager
Associate Professor of History and
Theology
Instructor in Speech



WILLIS J. BICKET, B.A., B.S.
Assistant Business Manager
Instructor in Biological Sciences

Academic Administration

CHARLES V. DOROTHY, Ph.D.
Dean of Faculty
Professor of Spanish
Associate Professor in Theology and
International Relations

RONALD KELLY, M.A.
Dean of Students
Associate Professor in Theology
Assistant Professor in German
Instructor in Speech

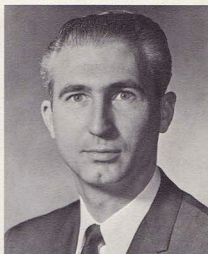

**RUTH M. WALTER, A.R.C.M.,
L.T.C.L., M.A.**
Dean of Women
Assistant Professor in Music

LYNN E. TORRANCE, Ed.D., M.A.
Registrar
Professor of English
Instructor in Typing

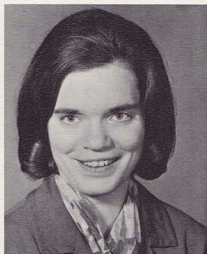

Business Administration

BUCK HAMMER
Director of Buildings and Grounds

BENJAMIN R. CHAPMAN, B.S., B.A.
Director of Recording Studios
Assistant Professor in Journalism,
Theology, and Speech
Faculty Advisor for The PORTFOLIO,
The ENVOY



Faculty

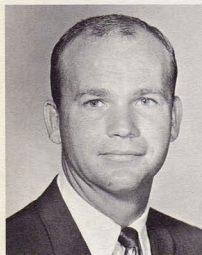

PAUL H. ALEXANDER, A.B.
Instructor in Physical Education



KATHRYN L. AMES, B.M., B.M.E.
Instructor in Music



RICHARD F. AMES, B.A., B.C.E.
Instructor in Speech



WILEY BLACK, B.F.A., Instructor
in Journalism



LEO JOSEPH BOGDANCHIK
Director of Music Department and
the Ambassador Chorale



MARILYN CANUP, B.A.
College Librarian

GUY W. CARNES, B.S., M.Ed.
Instructor in Education and History

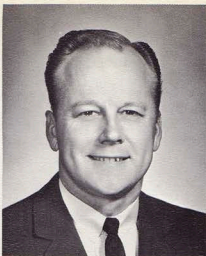

RAY E. DALY, B.S.
Assistant Instructor in Physical
Education



DONALD E. DEAKINS, M.S.
Instructor in Literature and Science



BERLIN RAY GUILLORY, B.A.
Instructor in French



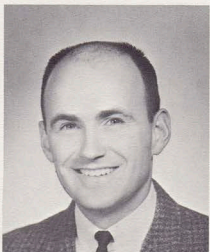

MARY E. HEGVOLD, M.S.
Head of Home Economics
Department

JOHN LYNN MARTIN, B.A.
Assistant Professor of Spanish

WILMER E. PARRISH, M.D.
Instructor in Human Anatomy and
Physiology

SIDNEY M. HEGVOLD, M.S.
Associate Professor of Physics,
Head of Science Department

KERMIT O. NELSON, B.S., M.A.
Director of Physical Education
Instructor in Education

AVON PFUND, B.A.
Instructor in Physical Education

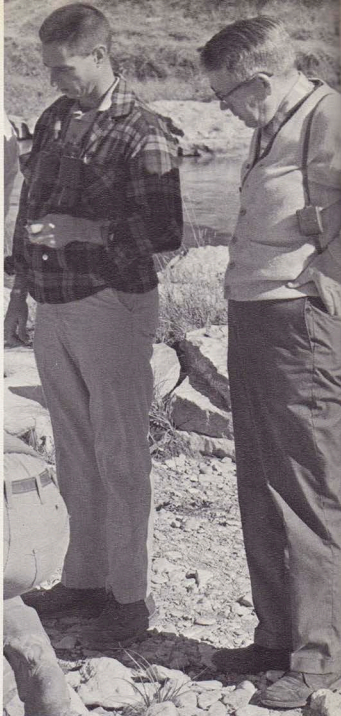

Faculty

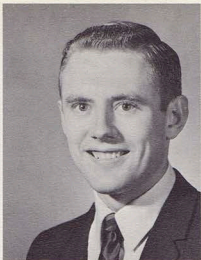

DARYL E. REEDY, B.A.
Assistant Instructor and Faculty Aide



ANN TEITGEN, B.A.
Assistant Instructor in Home Economics



JOHN S. ROBINSON, B.A.
Assistant Instructor and Faculty Aide



DALE L. SCHURTER, B.A.
Instructor in Agricultural Science
Farm and Ranch Director



ALLEN L. STOUT, D.V.M.
Instructor in Biological Sciences



EUGENE M. WALTER, M.A.
Assistant Professor in German and Music







1967-68 Student Council

From Left to Right: Patty Jo Cole, Booth City Monitor; Russell Duke, Sophomore Class President; Mary Ettleman, Overall Women's Monitor; Mark Cardona, Booth City Monitor; Mickey Fred, Freshman Class President; Mary Ann Henson, Booth City Monitor; Mark Salyer, Booth City Monitor; Jim Kissee, Junior Class President; Jana Kotora, Student Council Secretary; Otto Lochner, Senior Class President; Janice Wandrey, Women's Club Coordinating Committee President. Seated front: (Left) Jim Ribb, Student Body President; (Right) Larry Salyer, Student Body Vice-President.



Hemisfair '68

Historic old San Antonio, home of Hemisfair, hosted Senior class members of Big Sandy on their field trip. The Tower of the Americas, numerous foreign exhibits, as well as the legendary Alamo, made this an unforgettable trip for all who attended.



Student Body

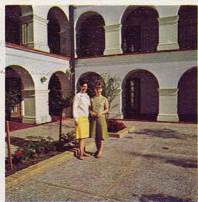
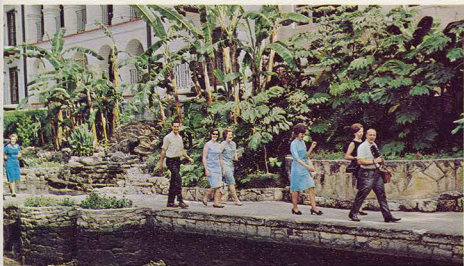



FIRST ROW: (Left to right) Judy Crain, Suzanne Jamison, Donna Eddy, Zara Ghourojian, Lynne Crouse, Sherry Malette, Linda Helms, Virginia Howell, Roberta Cordell, Bev Holden, Carol Ann Bronkar, Darlene Bailey. SECOND ROW: Marjorie Brown, Betsy Guy, Phyllis Havens, Jacque Brown, Carol Childs, Pat Barnes, Valorie Johnson, Linda Boone, Pat Cartwright, Linda Martin, Lois Clutter, Sharon Huggins, Linda Isom, ZoëAnn Ghourojian. THIRD ROW: Terry Johnson, Ron Brown, Doug Burns, Clarke Hookwald, Lloyd Briggie, Gary Kern, Jeff Karlson, Edlie Holdren, Haydn Fox, Jan Collum, David Eads, Joe Curry, Barry Atkins, Bill Halliar. FOURTH ROW: Bob Heun, Gary Castle, Dean Koehler, Gene Justice, Larry Brown, Eric Johnson, Alan Anderson, Martin Kolk, Steve Burns, John Albright, Joe Dobson, Bob Hedin, Tom Kelly, Alan Heath.

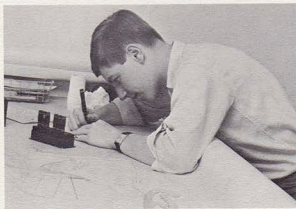

Freshmen



FIRST ROW: (Left to right) Jeanette Woodbury, Sharyon Taylor, Carol Sollars, Gwen Sparks, Sandra Wright, Ginger Wiziarde, Brenda Morrison, Julie Robinson, Shari Potter, Nancy Wood, Becky Welch, Elinda Martz. SECOND ROW: Susan Welch, Micki Sowder, Jeannette Mauch, Sandra Robinson, Mary Thomas, Ruth Van Buren, Bonnie Pace, Judy Porter, Vivian Potratz, Ella Walters, Laura Wright, Donna Miller, Susan Scott. THIRD ROW: Mark Schlitt, Bill Madden, Craig Miller, Dick Wakefield, Charles Purinton, Eric Reid, John Sash, Ron Voth, Ken Ryland, Frank Ledford, Bob Luckabaugh. FOURTH ROW: Terry Thompsen, Tom Lapacka, James Turner, Don Walls, Everett Long, Gilbert Woody, Jerry Orr, Dick Wrenn, Phillip Steele, Bob Omland, Henry Merrill, Dan Newell, Tom Tullis. MISSING: Mickey Fred, Les Klepke, Don Miller.





FIRST ROW: (Left to right) Pat Gillham, Kathy Crocker, Cathy Haynes, Pam Carver, Barbara Fuller, Judy Jenness, Joyce Bodlak, Kathy Harralson, Cindy Galloway. SECOND ROW: Annabel Bek, Jody Gieselman, Patty Catoe, Pat Hill, Kay Hyde, Dana Chalupa, Sandy Clark, Cindy Flowers, Barbara Conley, Jacque LaRose. THIRD ROW: Guy Burke, Russell Duke, Dave Johnson, Marty Coston, Noel Horner, Joe Emmerth, George Cheney, Dana Bauer, Terry Doyle. FOURTH ROW: Rick Gipe, Russell Bettis, John Dickerson, Tim Gibson, Phillip Arnold, Charles Groce, Don Bjoraker, Jeff Booth. MISSING: Nancy Lane, Dan Harris.



Sophomores



A surprise announcement by Mr. Herbert Armstrong and two of our sophomores, Darrell Watkins and Donna Shonyo, find themselves Bracket Wood bound.



FIRST ROW: (Left to right) Anita Palmer, Cecilia Reece, Melva Mickelson, Beverly Thomas, Allison Wells, Janet Wilson, Linda Shaklee, Betty Poirier, Linda Sarver, Cathy Slack, Kathy Marquis. SECOND ROW: Tom Smith, John Trotter, George Wade, Curtis Ray, Tom Summer, Ken Purdy, Larry Keener, Dennis Roberts, Joe Kirkpatrick. THIRD ROW: Dave Verell, Charles Wilson, Dan Tucker, Darwin Nelson, Bob Rous, Dave Summerfield, Ken Williams, Vince Szymkowiak, John Stovall, Farrell Moughon.





JIM KISSEE
Eliand, Missouri
ARNOLD CLAUSEN
Bruce, South Dakota



JOY ANDERSON
Birmingham, Alabama
GENE BAILEY
Amarillo, Texas
ROD BEEMER
Ablene, Kansas



DAN BIELDER
Stow, Ohio
SUSAN BRADFORD
New Orleans, Louisiana
LARRY BRANAM
Mobile, Alabama



GENEVA BREMER
Metropolis, Illinois
BRENDA BRYANT
Amelia, Ohio
MARK CARDONA
Pontiac, Michigan



MARY JO CLARK
Rogers, Arkansas
DIXON CARTWRIGHT
Kellyville, Oklahoma
REX COMSTOCK
Wichita, Kansas



DONNA CONLEY
Booker, Texas
JIM COOK
Sundown, Texas
JUDY CRAUGHAN
Eugene, Oregon



SYLVIA CROFTS
Lexington, North Carolina
VIRGINIA CURRY
Irwin, Pennsylvania
MEL DAHLGREN
Sierra Madre, California



Juniors



CHERYL DAVIS
Ablene, Texas
SUZANNE GLASGOW
Spokane, Washington



BARBRA DAVISSON
Akron, Colorado
DOLLY GREER
Eugene, Oregon



ARDITH ENOS
Edmond, Oklahoma
PAUL GOODCHILD
Detroit, Michigan



JOHNNY GIBBS
Jones, Oklahoma
JIM HAEFFLE
Tigard, Oregon



LINDA GILL
Wilton, North Dakota
DAVE HALL
Sulmar, California



DICK HEGNA
Milwaukee, Wisconsin
JEANNE HULL
Oklahoma City, Oklahoma



MARY ANN HENSON
Springdale, Arkansas
BETTY JOHNSON
Mobile, Alabama



TED HINES
Dallas, Texas
GERI JOHNSON
Isabella, Minnesota



PHYLLIS HOUGHTALING
Miami, Florida
RITA JOHNSON
Springfield, Ohio



CAROL HOWEY
Lisbon, North Dakota
JIM KALE
Mankato, Kansas





LARRY KEPLER
Avoca, Nebraska
NANCY KESSLER
Renton, Washington

DEAN KOENEKE
Hanover, Kansas
JANA KOTORA
Monesen, Pennsylvania



NANCY LANE
Harvey, Illinois
FRANK McCRADY
Gobles, Michigan
MIKE MURPHY
Fairfax, Oklahoma

DAVE LEACH
Arnold, Nebraska
LANA MEADS
Dallas, Texas
LINDA MYERS
Little Rock, Arkansas

RON LOHR
Chester, Virginia
DORTHA MICKELSON
Cottonwood, Minnesota
JACKIE NORD
Del City, Oklahoma

DON MASON
Houston, Texas
BOB MILLER
Uniontown, Pennsylvania
PATSY NORRIS
Osceola, Indiana

PATT McCARTY
Richardson, Texas
BILL MILLER
Harvey, Illinois
MARTHA OWEN
Ashland, Nebraska

TIM McCOLL
Springfield, Missouri
ANN MONTGOMERY
Belmont, Mississippi
GARY PAVLO
Silver Springs, Maryland

Juniors



SONJA PORT
Cleveland, Ohio
GARRY PUGH
Clifton, Tennessee
RALPH READ
Sacramento, California



DAVE REGISTER
Pasadena, California
BILL ROBERTS
Cincinnati, Ohio
STEVE RUTHERFORD
Lowell, Michigan



SANDY SALAZAR
Denver, Colorado
ANLACY SETTLE
Miami, Florida
DONNA SKELTON
Bakersfield, California



LAVADA SOVA
Salmon, Idaho
KAREN STERLING
Elmhurst, Illinois
ALEC SURRAT
Baldwyn, Mississippi



JOE SZYMKOWIAK
Batavia, New York
ED WEISS
Bremen, Indiana

HERB TEITGEN
Milwaukee, Wisconsin
JANICE WHITT
Cloverdale, Indiana

KARROL THOMAS
Phoenix, Arizona
TERRI WLEY
Pasadena, California

MEL TURNER
Lake City, Arkansas
BILL WILLIAMS
Pasadena, California

MIKE VINSON
Atlanta, Georgia
TOM WILLIAMS
Miami, Florida

LARRY WATKINS
Jackson, Mississippi
BARBARA YOUNG
Collinsville, Illinois



Above: Hungry students "wine and dine" in colorful surroundings for the first part of the evening.

Left: Even the Seniors get into the act as "S-Benders" Durkee, Ellsworth, Salyer, Salyer, and Haynes reminisce back to their Sophomore year with the hit song "King Louie."

Below: Juniors present their version of last year's fabulous Junior Dance "Camelot" with the skit "Camel-Rock."





Freshmen host an Oriental, Far-East theme for their dance as kimono-clad geisha girls serve tasty hors d'oeuvres.

Dances

The Sophomores provided unique skits and acts at their dance this year. The theme was Israeli—"On the Banks of the Kedron."

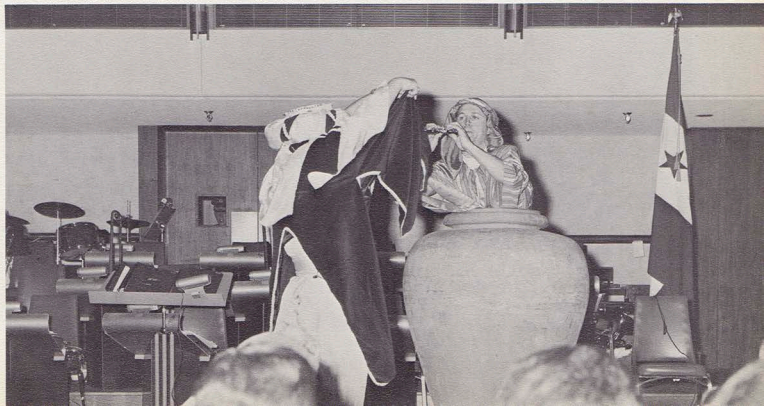



1968 Pioneering Graduates



FIRST ROW: (Left to right) Carole Steger, Lorna Owre, Pat Mattson, Dawn Beemer, Rosene Klepfer, Linda Shriver, Betty Potratz, Patty Cole, Patty Panella, Karen Hegvold, Mique Tautfest, Kitty Runice. SECOND ROW: Judy Smith, Nadine Schmidt, Jane Staples, Moncella Hartman, Lucille Duncan, Marcia Matschulat, Elyse Roesler, Bonnie Bird, Janice Wandrey, Marilyn Bonnett, Mary Biedler, Mary Etteman, Tina Englebart, Georgia Cox, Judy Gentry, Ardis Nelson. THIRD ROW: Boyd Leeson, Howard Smothers, Dale Haynes, Boyd Mansanarez, Rod Reynolds, Bob Persky, Bob Kelly, Clyde Staley, Earl Dickenson, Bill Kaiser, Larry Salyer, Karwin Klassy, Dick Rutter, Barry Chase, Terry Durkee. FOURTH ROW: Berlin Guillory, Dick Thompson, Sam Duncan, Joe Mills, Brent Curtis, Don Phears, John Franklin, John Oestreich, Gerry Coleman, Bob Ellsworth, Jim Ribb, Judd Kirk, Ron Howe, Otto Lochner, Dick Dickerson, Mark Salyer.

Seniors



DAWN BEEMER
Cassville, Missouri
Cassville High School
Kitchen, Mailing, Switchboard/
Receptionist, Women's Club,
German Club, PORTFOLIO 2, 3, 4



MARY MARTHA BIEDLER
Stow, Ohio
Western College for Women
Teacher's Aide—Imperial
Schools, Women's Club, Chorale,
Spanish Club, Pres. Women's
Club, Chorale Librarian



BONNIE BIRD
Great Bend, Kansas
Great Bend Senior High
Business Office Secy.,
Women's Club, Spanish Club, Chorale
Librarian, Chorale 1, 2, 3, 4



MARILYN ELYAINE BONNETT
Wichita, Kansas
Southeast High School
Faculty Secretary
Spanish Club, Women's Club
Coordinating Committee
Vice-President, Women's
Club Pres., Chorale 3

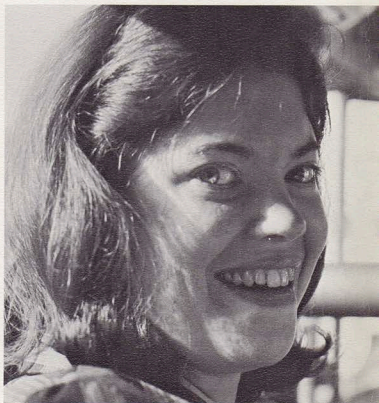

BARRY CHASE
Meriden, Connecticut
Colgate University
 Mail Reading,
 Ambassador Club Vice-President

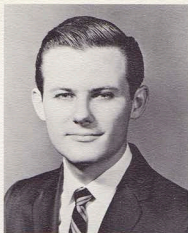

PATRICIA JO COLE
Pasadena, California
Imperial Schools
 Athletic Department, PBX,
 Academic Administration,
 Women's Club President,
 Spanish Club Hostess, Booth
 City Monitor, Student Council

GERALD EDWARD COLEMAN
St. Louis, Missouri
Cooper Union School of Art
and Architecture
 Ambassador Press, Ambassador
 Club, French Club, President



GEORGIA COX
Clinton, Tennessee
Imperial Schools
 Festival Secretary, Women's Club,
 French Club Secretary

BRENT E. CURTIS
Greystone, Colorado
American Schools
 Mailing, Spanish Club Sgt. at Arms,
 Ambassador Club Vice-President



EARL D. DICKENSON
Midland, Texas
North Texas State University
 Mail Reading, Ambassador Club,
 Spanish Club, Ambassador Club
 Secretary, Basketball

DICK DICKERSON
Austin, Texas
University of Texas
 Data Processing, Ambassador
 Club, Treasurer, Sgt. at Arms
 ENVY



DENA LUCILLE DUNCAN
Houston, Texas
Pine Tree High
 Spanish Office Secretary,
 Women's Club, Spanish Club,
 Band Librarian, Chorale, Band



SAM P. DUNCAN III
Houston, Texas
Kilgore Junior College
Radio Studio, ENVOY and
PORTFOLIO Photographer,
Spanish Club, Ambassador
Club, ENVOY Co-Editor,
Chorale 2, 3, 4



TERRY DURKEE
Sperry, Oklahoma
Owasso High School
Radio Studio, ENVOY and
PORTFOLIO Photographer,
Spanish Club, Ambassador Club
Sgt. at Arms, ENVOY Editor,
PORTFOLIO 3



BOB ELLSWORTH
Wichita, Kansas
East High
Mailing Department,
Ambassador Club Vice-Pres.,
President, German Club
President



MARY ETTEMAN
Las Vegas, Nevada
Rancho High
Student Teacher—Imperial,
Spanish Club, Women's Club
Secy., Coordinating Committee
Treasurer, Senior Representative,
Overall Women's Monitor, Student
Council



JOHN FRANKLIN
New York, New York
Penn State, Hofstra University
Mailing Department, German
Club, Ambassador Club Sgt.
at Arms, ENVOY



JUDY GENTRY
Lodgepole, Nebraska
Lodgepole High
Assistant—Home Economics Dept.,
German Club, Women's Club
Vice-President



BERLIN RAY GUILLORY
Eunice, Louisiana
University of S.W. Louisiana
Instructor in French, Festival
Office, Ambassador Club



MONCELLA HARTMAN
Oklahoma City, Okla.
Harrah High
Librarian, Women's Club,
Spanish Club, Band, Chorale



DALE E. HAYNES
Butler, Indiana
Butler High
Mailing Department, Dormitory Monitor, Spanish Club Sgt. at Arms, Ambassador Club Pres., Sgt. at Arms, Chorale 1, 2, 3



KAREN KAY HEGVOLD
Pasadena, California
Imperial High
Mailing Department, Spanish Club, Women's Club Secretary

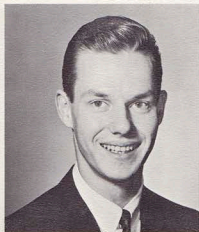

RONALD LAWRENCE HOWE
Fairmont, Minnesota
University of Minnesota
Mail Reading, Spanish Club, Ambassador Club Vice President, Basketball



WILLIAM C. KAISER
Glendale, Wisconsin
University of Wisconsin
Co-Worker Department, German Club, Ambassador Club Secretary, Freshman Class President



Seniors



ROBERT T. KELLY
Elbert, Colorado
 Elbert High
 Mailing Department,
 German Club, Ambassador
 Club Sgt. at Arms,
 Chorale 1, 2

BOYD L. LEESON
Belfast, Ireland
 Belfast College of Technology
 Mail Reading, French Club
 President, Ambassador Club
 Secy., Booth City Section
 Monitor

PAT MATTSON
Tulsa, Oklahoma
 McLain High
 Mailing Dept. Typist, Secy.,
 Festival Office, Spanish Club,
 Women's Club

JUDD KIRK
Delano, California
 Imperial High
 Ambassador Club Secy.,
 President, Sophomore Class
 President

FLOYD OTTO LOCHNER
Pasadena, California
 Imperial High
 Mailing Department Spanish
 Club, Ambassador Club Secy.,
 President, Senior Class President,
 Student Council

JOSEPH A. MILLS
Wallace, North Carolina
 Wallace-Rose Hill High
 Mail Reading, Spanish Club,
 Ambassador Club Vice Pres.,
 President, Class Basketball
 Captain 3, 4

KARWIN KLASSY
Austin, Minnesota
 Austin Junior College
 Mailing Department, German
 Club, Ambassador Club, Chorale
 Asst. Manager, Manager, Chorale
 1, 2, 3, 4 Men's Chorus

BOYD MANSANAREZ
Columbia, Utah
 San Bernardino Valley College
 Mail Reading, Spanish Club,
 Ambassador Club Vice President 2,
 Spanish Mariache Combo

ARDIS CHERYL NELSON
Williston, North Dakota
 Ambassador College, Bricket Wood
 Faculty Secretary, German Club,
 Women's Club, Music Society, Overall
 Women's Monitor, Overall Women's Club
 President, Women's Club Foreign
 Correspondent, Chorale

ROSENE KLEPFER
San Juan, Texas
 Pharr-San Juan-Alamo High
 Buildings and Grounds Secy.,
 Spanish Club, Women's Club
 Secy., President, Dormitory
 Monitor

MARCIA ROSE MATSCHULAT
Milwaukee, Wisconsin
 Custer High School
 Mailing Department, Personnel,
 Italian Club, Women's Club
 Secy., Chorale

JOHN H. OESTREICH
Ritzville, Washington
 Washington State University,
 Mail Reading, German Club, Ambassador
 Club Sgt. at Arms



LORNA MARGUERITE OWRE
Bremerton, Washington
 Ambassador College, Bricklet Wood
 Ambassador Press Secy., Spanish
 Club, Women's Club

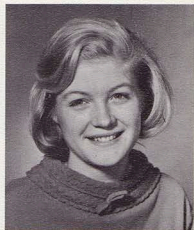

PATTY ANN PANELLA
Scottsdale, Arizona
 Arcadia High
 Transportation Department
 Secy., Spanish Club, Women's
 Club Vice President, Chorale,
 Voice

ROBERT JAMES PERSKY
Houston, Texas
 University of Houston
 Mailing Department, Spanish
 Club Treas., Ambassador Club
 Treas., Vice-Pres., Chorale
 Manager, President



DON L. PHEARS
Houston, Texas
 Milby High
 Radio Studio, Photography
 Dept., German Club, Ambassador
 Club Secy., PORTFOLIO Editor

BETTY CAROLYN POTRATZ
Washington, Iowa
 Brighton High
 Mailing Department, German
 Club, Women's Club Coordinating
 Committee Monitor, Section Secy.,
 Chorale, Chorale Librarian



RODNEY W. REYNOLDS
Oklahoma City, Oklahoma
 Central State College
 Mailing Department, German
 Club, Ambassador Club Secy. 2

O. JAMES RIBB
Minot, North Dakota
 Minot High
 Student Body President, Head
 Mail Reader, German Club Pres.,
 Ambassador Club Vice-Pres., President,
 PORTFOLIO Editor, Junior Class
 President, Student Council



**ELYSE ANN ROESLER**

St. Louis, Missouri
 Ritenour High
 Home Economics Department, French
 Club Hostess, Women's Club
 Coordinating Committee Secy.,
 Dormitory Monitor

KATHLEEN RUNICE

Chicago, Illinois
 Tuley High
 Mailing Department, PBX,
 Kitchen, Spanish Club, Women's
 Club, Booth City Monitor

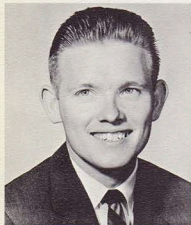
**RICHARD D. RUTTER**

Dover, Delaware
 Caesar Rodney High
 Spanish Club, Ambassador
 Club, Chorale

LARRY RICHARD SALYER

Westville, Indiana
 Westville High
 Student Body Vice-President,
 German Club, Ambassador Club
 Vice-President, President,
 Freshman Class President, Varsity
 Basketball

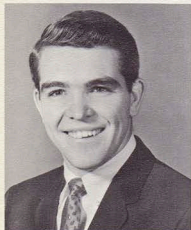
**MARK SALYER**

Westville, Indiana
 Westville High
 Mailing Department, Spanish
 Club President, Ambassador Club
 Pres., Sophomore Class President,
 ENVOY Editor 3, Varsity Basketball

NADINE ANN SCHMIDT

Rogersville, Missouri
 Birch Tree High
 Mail Reading, Home Economics
 Department, German Club, Women's
 Club Vice-President, Chorale

**LINDA KAY SHRIVER**

Alpoca, West Virginia
 Herndon High
 Mailing Department Typist,
 Women's Club, French Club
 Hostess

JUDY CAROL SMITH

Sidney, Texas
 May High
 Librarian, Spanish Club,
 Women's Club Secy., Coordinating
 Committee Treasurer, Chorale,
 Booth City and Dorm Monitor

HOWARD HENRY SMOTHERS, JR.
Olathe, Kansas
Mailing Department, Spanish
Club Vice-President, President,
Ambassador Club



CLYDE ALLEN STALEY
Eugene, Oregon
California Institute of Technology
Mail Reading, Ambassador Club
Treas., German Club President,
Chorale 1, 2, 3, 4



JANE STAPLES
Portland, Oregon
Western Business University
Business Office, Data Processing,
Women's Club, French Club



MIQUELYN TAUTFEST
Tonkawa, Oklahoma
Billings High
Imperial School Teacher
Home Economics Department,
German Club, Women's Club
Coordinating Committee Treas.,
Section President



RICHARD C. THOMPSON
Jackson, Mississippi
Mississippi State University
Science Department, Business Office,
Ambassador Club Secy., Vice-
President, PORTFOLIO, SPORTFOLIO
Editor



JANICE MARLENE WANDREY
Des Plaines, Illinois
Mount Holyoke College
Imperial School Teacher
Women's Club, Freshman Representative,
Section Vice-Pres., Coordinating Comm.
President, Student Council



Seniors





Mr. Ames directs a sing-along after scintillating Women's Club.



Clubs

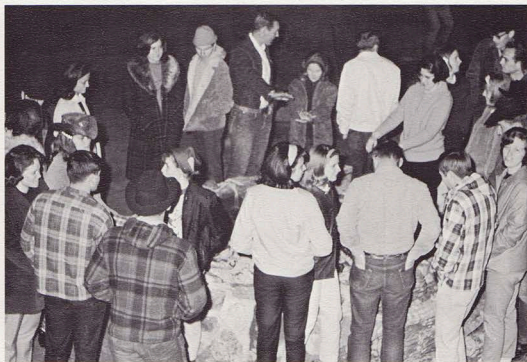

*Top: Conversation during meal sparks Women's Club.
Left: Mel drives his point home.
Above: Informal Ambassador Club at Lake Loma
culminates the year's activities.*

Active Student Body

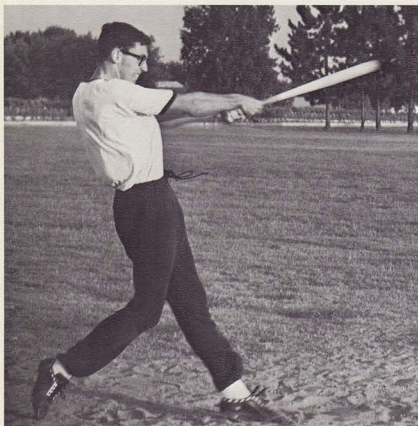

A double for Gary? No, a third strike!



He-a-a-d um up, move um out!



The college driving range affords exercise and enjoyment.

*Fast action climaxes the Faculty-Fresh contest.
Below: A sunny Fourth of July makes for lakeside
enjoyment for the student body.*

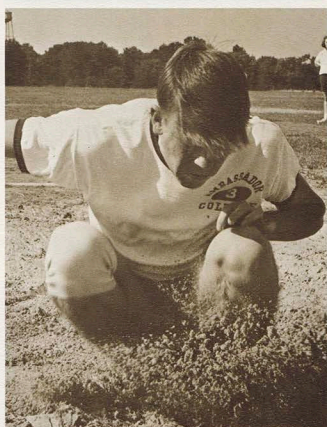
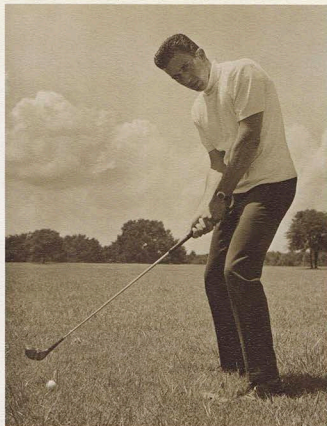

Dave stretches long in men's broad jump competition.

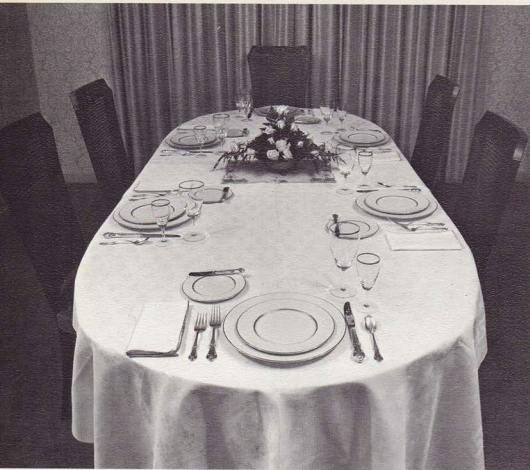

Home Economics students learn the art of formal table setting.



Home Economics

The fast-expanding Home Economics Department of our Big Sandy campus is a big help in preparing our coeds to meet home management problems of the future. These fine facilities reflect the emphasis placed on high standards and quality work as taught by an efficient staff.



Mrs. Hegvold, Home Economics Director.

Coeds learn by experience the fine art of making new and original designs in clothing.





Our newly expanded multi-unit kitchen.



Above: The Home Economics kitchen is one of the main "work-rooms" where coeds gain the practical knowledge of homemaking.
Right: Annabel puts some "elbow grease" into the preparation of another tasty morsel.



Jackie gets into the "swim" of things.



Big Sandy Varsity celebrates second consecutive victory in the Pasadena Tournament.

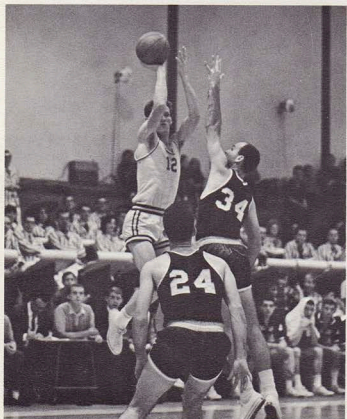
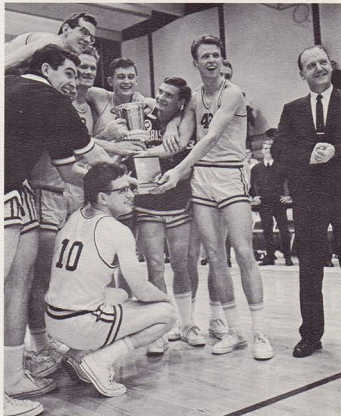

"Big Jim" Kisse goes up for two more in the Pasadena Invitational Tourney.

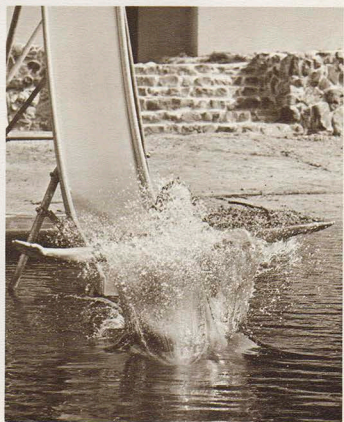

Our lakeside slide sees some more action.



Brent "cuts the waves" on a fast moving slalom ski.

Ambassador Sports...

Sophomore Rick Gipe barely edges aging Senior Howard Smothers in the 100-yard dash.



PEACE IN OUR TIME

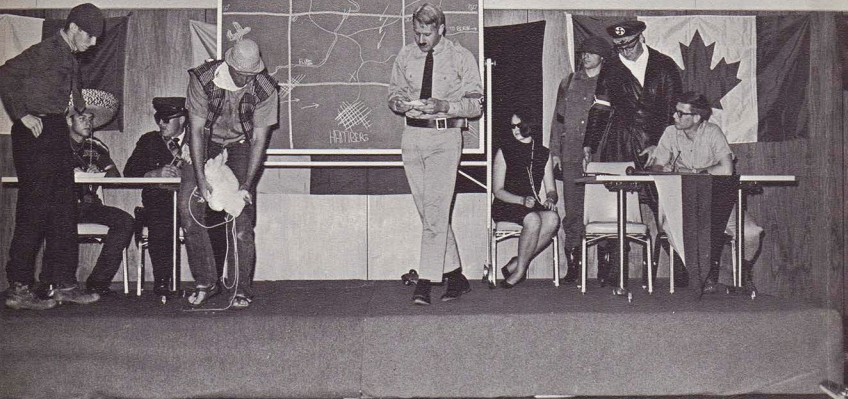

"Der Fuhrer" Ellsworth discusses world domination strategy.



Foreign Language

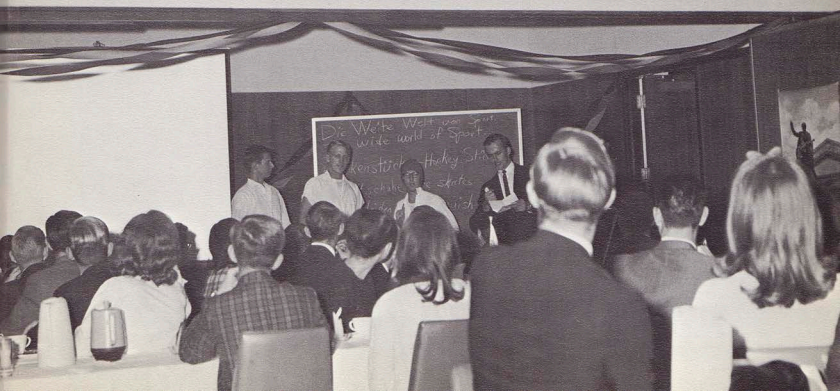
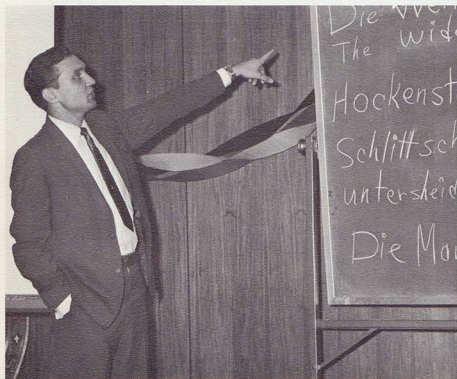

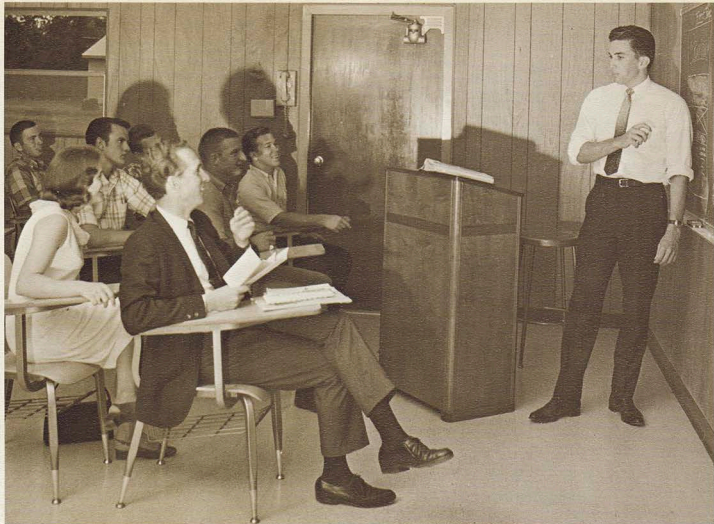

The PORTFOLIO staff members get another lesson in the design and layout of their school paper.

Portfolio

The PORTFOLIO, the campus newspaper, provides timely and interesting articles on subjects of campus interest. The campus publication is open not only to articles by staff members but also affords the entire student body an opportunity for journalistic experience.



Editor Don Phears checks out one of the latest copies of the PORTFOLIO.

Associate Editor Rod Beemer writes up a last-minute article for print.

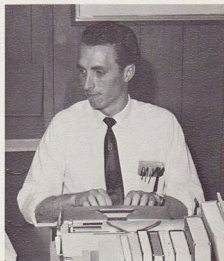

the Envoy Staff

The ENVOY provides the student body with a graphic and interesting pictorial log of the year's events. Each edition is carefully designed to provide a balanced picture of campus activities.

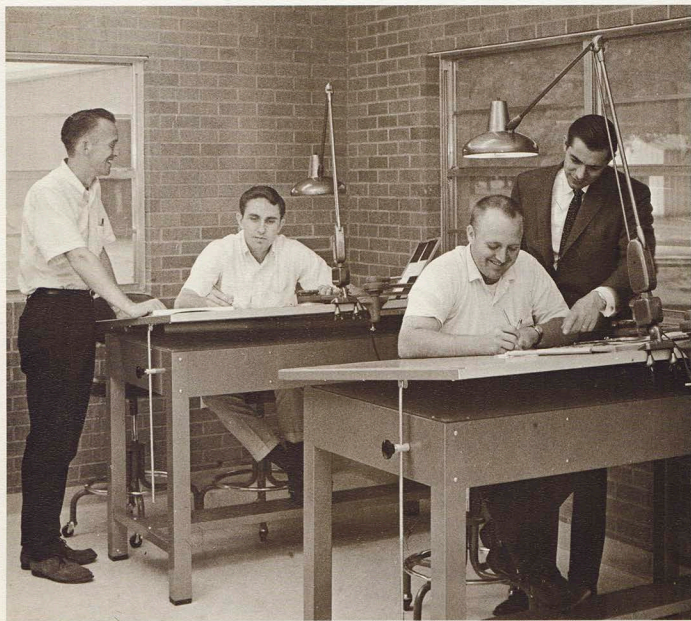

ENVOY Advisor Mr. Ben Chapman and Editor Terry Durkee go over layouts with class members.

PASADENA INDEX

Faculty

Alexander, Paul H.	19
Apartian, Dibar K.	19
Bogart, Charles B.	19
Brown, Frank	19
Clark, Howard A.	20
Cooper, Duane	20
Cranston, Albert M.	20
Eickhoff, Janet	19
Elliott, Jack R.	16
Erlander, Stig R.	21
Ettinger, Leon	21
Farrow, Vern L.	20
Freibergs, Gunar	20
Germano, Michael	20
Hall, Thomas	21
Herrmann, Kenneth C.	17
Hill, David Jon	9
Hosh, Herman L.	19
Hogberg, Gene H.	21
Inglis, Frank P.	21
Kroll, Paul W.	23
Lacour, Dorothy B.	23
Lacour, James L.	22
Lange, Bernice	22
Lee, Koay-Chee	23
Lochner, Floyd O.	23
Marlin, Lucy M.	23
Masick, Hugh M.	23
Meredith, C. Paul	9
Meredith, Roderick C.	9
Nelitsch, Robert E.	23
Oberlander, Robert D.	24
Peabworth, Dennis L.	24
Petty, James M.	24
Pisache, Richard F.	17
Portune, Albert J.	8
Prather, Gary D.	24
Price, John L.	24
Rader, Stanley R.	17
Reed, Jane W.	24
Reimer, Russell A.	24
Rupp, Waldemar W.	25
Royer, Paul S.	25
Schalz, Roy A.	25
Shelton, Arlen J.	25
Shirk, Charles F.	16
Smith, Norman A.	16
Stephens, Robert E.	16
Van Der Veer, Velma	27
Webbrook, Walter K.	26
Williams, Eric	26
Wolverton, Basil	9
Zimmerman, Clint C.	26

Students

Anderson, Connie	32
Anderson, John	32
Anderson, Ken	33
Anderson, Sara	37
Ashbaugh, Bob	33
Aust, Jerold	45
Bacon, Mary	37
Bakan, Carol	37
Baker, J. Howard	45
Barnett, Roger	37
Baumgartner, Ralph	37
Beasley, Kay	32
Beasley, Pat	32
Beaver, John	32
Beldeck, Ron	32
Berbow, Dan	32
Berggren, David	45
Biedler, John	34
Bierer, Dan	34
Blackwell, Mike	45
Blackney, Terry	32
Boehnhardt, Pat	32
Bohannon, Joseph	45
Boise, Barbara	33
Bordelon, Donovan	37
Bowman, Amy	45
Boyce, Carole	45
Bracklin, Linda	37
Brady, Dennis	37
Brice, Leslie	37
Bronkar, Linda	37
Bryan, George	33
Cafourek, Dennis	37
Cafourek, John	37
Cafourek, Joyce	37
Carley, David	45
Carman, Judy	33
Carnes, Rod	36
Carrozzo, Tom	33
Cartwright, Roger	37
Ceraolo, Frank	45
Chadwick, Carter	33
Chesterby, Doug	45
Clare, Melinda	32
Clininger, Robert	33
Collins, Linda	32
Colton, Neil	32
Comeau, Conrad	32
Connelly, Robin	32
Cook, Vickie	32
Correll, Linda	34
Cote, Bob	33
Coutts, Jim	33
Cowell, Jim	33
Crabtree, John	33
Crum, Lola Lee	33
Cummings, Jan	33
Damen, Bill	32
Davison, Sue	34
Day, Kathy	35
Dean, George III	35
Dennis, Pat	32
Don, Doris	32
Dorsey, Linda	32
Doucet, Linda	32
Droney, Jan	32
Duke, Byron	32

Dunlap, Cora	33
Dunlap, Wayne	32
Dyer, Art	32
Eaton, Gerald	34
Eckardt, Johanna	45
Ehler, Jean	45
Ehler, Nancy	37
Eisenberg, Harry	37
Elfers, Richard	34
Elliott, Anne	45
Elliott, Charles	33
Elliott, Mark	33
Endres, Susan	33
Engelbart, Tina	45
Entler, Jim	32
Ericsson, Stanton	37
Eslinger, Linda	33
Evans, Bob	32
Fallow, Steve	32
Farnsworth, Linda	32
Farr, Bill	32
Faulk, Edward	32
Fenstermacher, Bob	32
Fields, Carl	32
Fischer, Dennis	32
Fischer, Diane	32
Flah, Thomas	45
Flores, Bob	32
Flurry, Gerald	33
Forney, Janet	33
Foster, John	32
Foster, Judy	34
Foster, Sharon	33
Frank, Pam	36
Fraund, Helmut	32
Frederick, Mike	32
Freeman, Wayne	33
French, Chris	33
Fricke, Dan	33
Fritts, Kimberley	33
Fritz, Yvonne	33
Froese, Dick	35
Fussell, Robert R.	37
Gab, Gloria	32
Gagel, Dick	33
Garratt, Wayne	37
Geis, George	37
Gentry, Jerry	47
George, Rick	33
Gerrard, Richard	33
Gerringer, Bob	33
Ghent, Sandra	32
Gilletta, Charles	32
Gold, Marki	45
Gordon, Teresa	34
Grabbe, Orin	35
Graham, Becky	37
Graunke, Donald	36
Greaves, Lyis	32
Green, Chuck	33
Greene, Locklatta	32
Greer, Dean	38
Gresham, Ken	35
Griesman, Peter R.	45
Gudemann, Alfred	46
Gunn, Alastair	38
Hadley, Janice	37
Hall, Thomas	33
Hammer, Tom	33
Hans, Farrol	46
Harries, Jim	37
Harris, David	45
Harrison, Tom	32
Hart, Linda	36
Hartman, Phyllis	35
Haupt, Marilyn	45
Haworth, Larry	34
Heaton, Warren	32
Hedge, Bob	35
Heimberg, Felix	46
Heimke, Dieter	38
Hemmenway, Arline	38
Henderson, Judy	38
Hendrickson, Eloise	46
Henry, Diane	46
Henson, Rod	33
Hinkle, Larry	37
Hix, Bonnie	34
Hofer, Ellie	32
Holbrooks, Carol	38
Holladay, Sandra	33
Holman, Mike	33
Holsinger, Judy	38
Hooper, Ron	33
Hoover, Peggy	33
Hooper, Duane	39
Hotz, Nancy	33
Houghaling, Elaine	33
Hoyt, Bryan	33
Hoyt, Kathy	38
Hughes, Bill	33
Hull, Elaine	46
Hurwitz, Elliott	32
Ince, Carol	32
Inglis, Chris	34
Jacks, JoAnn	34
Jackson, Donald	38
Jacobs, Bill	46
Jacobs, Rose	32
Jahns, Bill	39
Jeszcek, Richard	33
Jewsburg, Marjory	33
Johnson, Connie	39
Johnson, George	34
Johnson, Pat	34
Johnson, Sandy	33
Jones, Sylvia	32
Justus, Bob	34
Judy, Anita	47
Kackos, George	39
Kalber, Luann	38
Keding, Allan	32
Keith, Carole	34
Kelley, Bill	35
Kelley, Janice	32
Kelly, Sheryl	32



Kellogg, Rodney	34	Quigley, Jim	49	Wickey, Gary	41
Kennedy, Penny	38	Quincer, Dick	40	Williams, Eric	50
Kenworthy, Shena	38	Rabey, Bill	32	Williams, Kathleen	51
Kiefer, Angela	39	Rabin, Cheryl	32	Williams, Russell	33
Kerley, John	46	Rainbolt, Cheryl	40	Williams, Terry	40
Kersha, Al	32	Ralph, Doug	34	Williams, Tom	32
King, Robert	36	Ralich, Chuck	33	Williams, Virgil	35
Kirk, Henry	32	Ramsay, Cynthia	33	Wilson, Georgia	40
Kirkpatrick, Bobby	34	Rand, Barbara	33	Winant, Louis	41
Kleinschmidt, Gary	36	Rand, Richard	49	Winberry, Della	34
Kloster, Greg	33	Rand, Robert	34	Windom, Jarvis	32
Knapo, Russell	39	Rands, Earl	34	Wiseman, Jim	34
Knedel, Paul	46	Ray, Tom	35	Wolf, Sandra	35
Kneebone, Paul	33	Reber, Renee	35	Wolverton, Monte	34
Koerber, Randall	33	Rehder, Sue	32	Wyatt, Merrie	33
Koellner, Carl	46	Reynolds, Don	32	Yeomans, Beth	41
Koon, Steve	33	Rice, Ardis	32	Yoho, Diane	41
Koske, John	32	Ritter, Carol	49	Young, Alice	34
Kruger, Kathy	32	Roberts, Gail	50	Youngblood, Kayte	35
Kurtz, Robert	33	Roberts, Jim	33	Yurkiw, Maurice	33
Kyker, Rebecca	33	Robison, Fayle	31		
Landauer, Christel	33	Rogers, John	32		
Landes, Carol	33	Rogers, Tom	32		
Lane, Laura	35	Roper, John	31		
Langbraten, Deanna	33	Rosenthal, Jim	33		
La Riva, Ellis	39	Royer, Scott	35		
Lay, Paul	39	Russell, Libby	35		
Lee, Jim	35	Sakach, Tim	40		
Leaf, Caroline	39	Salomaa, Palmer	40		
Lee, James	47	Sanderson, Beverly	33		
Lee, Sandra	47	Santhuff, Rosemary	35		
Leeseberg, George	47	Sates, Karyne	32		
Leimbach, Richard	32	Schlote, Eise	40		
Leisura, Everett	32	Schlieter, Pamela	50		
Leonard, David	34	Schmidt, Elaine	50		
Lepessa, Roy	33	Schnippert, Bernie	32		
Lieber, Stephan	39	Schomend, Linda	32		
Linthicum, William	33	Schoonover, Sandra	51		
Lisman, Les	32	Schreiber, Terry	35		
Livingston, Pamela	39	Schwab, Dick	38		
Locke, Judy	32	Scott, Charles III	50		
Lucas, Kristina	38	Scott, William	50		
Lundberg, John	47	Shankles, Randa	33		
Maidano, Emanuel	34	Shields, Paula	35		
Malone, Jim	32	Shifflet, Wayne	50		
Marcussen, Cliff	35	Shirk, Charles	35		
Martin, Fred	33	Shobe, Kathy	33		
Martin, John	48	Shroyer, Paul	33		
Mauzey, Ed	33	Shuta, Dick	40		
May, Brenda	33	Simcik, Bob	34		
Mayfield, Jay	31	Simmons, Oren	34		
McAlister, Kathy	32	Sixt, Judy	40		
McColm, Sandy	35	Sloan, Linda	32		
McCulley, Brenda	32	Sloan, Suzanne	32		
McDermott, Mike	33	Small, Doug	32		
McKinney, Jack	33	Smith, Roger	39		
McKinnay, Pat	34	Smith, Cathleen	51		
Melton, Carol	38	Smith, Douglas	41		
Meyer, Ray	38	Smith, Penney	34		
Meyer, Roger	33	Smith, Russell	33		
Miller, Joyce	33	Smith, Sue	33		
Morgan, Hazel	48	Smith, Van	33		
Morrison, Ben	48	Smock, Jack	40		
Morrison, Jim	34	Sneider, Harry	33		
Morse, Florence	48	Snyder, Jack	33		
Mullay, Ruth	33	Sowder, Jack	33		
Murphy, Betty	33	Spencer, Ron	33		
Murray, Ginger	32	Spencer, Dan	33		
Murray, Marilyn	32	Stafford, Rick	50		
Napier, James	39	Steger, Carole	50		
Narewski, Tony	34	Stein, Sherry	34		
Nedrow, Bruce	34	Stevenson, Carol	34		
Neff, Carol	34	Stevenson, Cheryl	40		
Nelson, Diane	32	Stewart, Connie	40		
Nelson, Larry	49	Stewart, Jody	40		
Nelson, Ronald	39	Stewart, Marian	40		
Nesfield, Larry	39	Stiver, Joy	41		
Nestor, Barbara	48	Stout, Roy	33		
Newell, Gloria	35	Strain, John	32		
Newell, Teresa	32	Strand, John	32		
Nordstrom, Alvin	34	Sutcliffe, Robin	32		
Norman, Gilbert	32	Swagerty, Michael	51		
Norman, Vicki	38	Swagerty, Terry	32		
Obermeit, Horst	49	Taber, Eugene	33		
Ochs, Shirley	34	Tate, James	33		
Octor, David	34	Taylor, Doug	32		
Oehlman, Charles	38	Taylor, Richard	40		
Ogwyn, John Jr.	38	Taylor, Fred	39		
O'Neal, D. Patrick	49	Thompson, Kathy	40		
Orban, Dan	35	Toier, Francis	33		
Orban, David	38	Toni, Dan	33		
Ormerod, Elaine	34	Toth, Barry	32		
Ott, Diane	32	Tremlett, Sheila	32		
Ovsten, John	32	Turk, Tom	41		
Owen, Gloria	34	Turne, John	32		
Pack, Dave	32	Upton, Velma	50		
Pakozdi, Jack	32	Vance, Cheryl	41		
Parker, Glenn	32	Van Schuyver, Anita	40		
Patrick, Patrick	32	Van Schuyver, Jack	33		
Patrickson, George	49	Vinson, Charles	35		
Paynter, Paul	49	Voht, Andy	40		
Peace, Bruce	38	Walden, Keith	51		
Peace, Beatrice	34	Walker, Harry	49		
Penneck, Carolyn	35	Walker, John A.	32		
Peoples, James	39	Walker, John H.	40		
Perkins, Jim	39	Wallen, Ron	49		
Perkins, Sharon	49	Walter, Janice	50		
Peterson, Ken	39	Walters, Clyde	35		
Peterson, Steve	32	Warren, Terry	32		
Phillips, Wayne	32	Wasilkoff, Tony	35		
Piatt, Paula	33	Wasmer, Mary-Pat	35		
Pique, Marie	35	Watson, Darryl	41		
Pietka, Bill	33	Watte, Stan	33		
Pietka, Ellen	41	Webb, Jerry	40		
Plum, Dean	41	Weber, Michael	41		
Porter, Bill	41	Wesley, Ben	33		
Powell, Pat	32	Weston, Gerald	34		
Prather, Sharon	40	Westphal, Helga	50		
Pratt, Arlene	33	Whitehart, Bill	41		
Price, John	49	White, Norman	43		
Procie, Ernie	34	Whitfield, Ben	41		
Prohs, John	48	Whitley, Marsha	33		
Fruit, Penny	41				
Purdy, Glenn	46				
Pyle, Ray	25				
Pyle, Kaye	49				

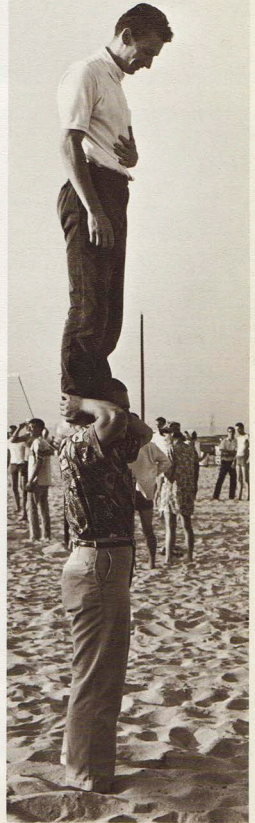

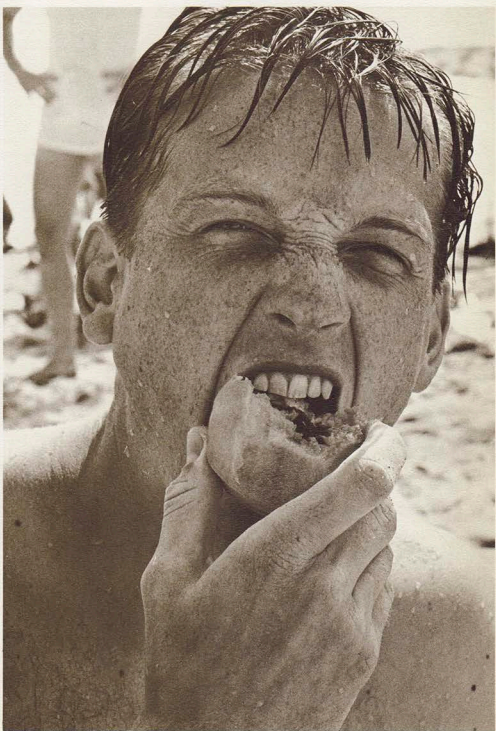

BRICKET WOOD INDEX

Faculty

Abbott, Kenneth J. D.	106
Abbott, Ruby	106
Altengott, Larry G.	107
Boraker, Robert	107
Clemens, Grace	107
Dart, Ronald L.	103
Ecker, Donald	107
Gould, Clarence T.	107
Holyoak, Harry W.	102
Horn, Myrtle	103
Hunting, Charles F.	108
Jones, Robin G.	108
Martin, Ernest L.	103
Marz, Gerhard	108
McBride, James	108
Michel, Bernell	108
Nadim, Samir	108
Portune, John	108
Stewart, James H.	109
Stavinsides, Kyriaco	109
Suckling, Arthur O.	110
Sutcliffe, Colin D.	110
Villers, Terence T.	111
Wainwright, David P.	103
Walker, Leon	111
Watts, Lawrence	111

Students

Ackerson, Clifford F.	118
Adams, Alberta	118
Albrecht, Gregory R.	118
Alter, Peter A.	118
Bacon, Peter	115
Banham, Danny	116
Banham, Penelope S.	116
Bennett, James	115
Bennett, Robert J.	118
Bergin, Francis J.	118
Bond, Margaret	115
Botha, Steven	121
Bourne, Barry	116
Bowles, Jonathan	115
Bristow, Jean	118
Brook, Daniel L.	118
Bronkar, Faye	117
Brooks, Vivien	118
Browning, Gaye	117
Browning, Terence D.	118
Butler, Brian H.	126
Butler, Peter	116
Campbell, Barbara	116
Carsenter, Christopher	118
Cato, Colin	115
Chirmaid, John	114
Coates, Connie	116
Coates, Dawn	118
Coates, Karyl	114
Cook, John	114
Corrie, Alan	114
Croyle, Z. Harlan	118
Cunningham, John	118
Davey, Richard	114
Davidson, James	118
de Jagar, Alan	119
de Jagar, Garry	119
Demarest, Lynn B.	118
Dick, Ronald B.	119
Dietz, Darlene K.	119
Domazetis, George	114
Drown, Hazel M.	126
Drown, Katharine M.	126
Dunn, John W.	119
Eastwell, Barbara	115
Ella, Mark	115
Ernest, Jess D.	126
Eveville, Brian D.	119
Faast, Donald R.	119
Faire, Linda L.	119
Fisher, Andrea C.	119
Fisher, Gregory	119
Fletcher, Susan	114
Flores, Werner	115
Frantzen, Sharon	116
Fraser, David	114
Froese, Elizabeth M.	126
Geoghagan, Gregory	127
Gibson, David W.	119
Gibson, Linda	120
Gilchrist, H. Stewart	119
Glasgow, Charlotte L.	127
Grabbe, Lester L.	127
Gray, Genell	120
Greene, Garvin L.	120
Gunn, David	116
Hamilton, Gary	116
Hanway, Jennifer	117
Hawkins, Peter	119
Henderson, Ian J.	127
Henderson, Marian	114
Hilding, Sue	127
Hogg, Thomas	116
Hunting, Chris F.	120
Hutchison, William E.	127
Jackson, Colin	120
Jacobs, George F.	127
Johnson, Fiona A.	127
Johnson, Russell	116
Jones, Sylvia B.	120
Keane, Anita	114
Kester, Joyce	120
Knowles, Rebecca	114
Krueger, Karen	120
Kubik, Vic	120
Larkin, John H.	120
Larkin, Margaret	116
Lawson, David	120
Lee, Koay-Chue	120
Lehmann, Judith A.	127
Lehmann, Rex M.	127
Lennon, Samuel	115

Levson, Helmut	117
Linares, Michael	115
Linehan, Paul	114
Lock, Russell	115
Lodge, Anthony	115
Lumsden, Barbara M.	121
MacDonald, Desiree J.	127
Macgowan, David W.	121
Marshall, Robert	114
Marston, Ian	116
McCarthy, Roy	115
McGuinness, Kerry K.	121
McLean, Alan	115
McNeese, Jim F.	121
Meakin, John	117
Mears, David	115
Mears, Kathleen	117
Menassas, George L.	127
Millman, Gordon W.	116
Millman, Wendy	116
Mills, Orlean D.	121
Mitchell, Robert J.	117
Moore, J. William	121
Morrell, Ann	121
Morrell, Anthony	117
Murley, Lorna A.	128
Mussalam, Michael	114
Nelson, Pat	116
Nelte, Frank	114
Norling, Gordon R.	121
Nutt, Rita	128
O'Neill, Dennis G.	121
Ord, David R.	128
Owen, Charles	114
Palassi, Nicolette	115
Palin, Joy	114
Palmer, Della F.	128
Parker, Virginia	117
Payne, Lynette O.	117
Petel, Shirley	121
Phillips, Sharon	117
Pierce, Dale	117
Potratz, Stanley	121
Powell, Stuart M.	117
Price, David J.	128
Price, Lawson	117
Rau, Elizabeth	116
Richi, Francis	118
Roveri, Ida	115
Rubin, Louise E.	114
Ruediger, Detlef	116
Rutherford, Gwendalyn J.	122
Sandford, Diana M.	122
Sandland, David	122
Sandron, Philippe	116
Savidge, Jeff	118
Schaer, Sonnie	116
Schafer, Yoanna	122
Schultz, Leonie V.	128
Seaman, Derek	129
Searla, Kathy	116
Shenton, Peter S.	129
Short, Barry	114
Short, Beverley A.	129
Smith, David S.	122
Smith, Stephen R.	129
Smylie, Kenneth	116
Spoe, Robert J.	122
Stein, Vicki	114
Stettford, John D.	122
Stewart, E. Almee	122
Stirk, David	114
Storz, Marlene	122
Stow, Robin	114
Stratton, Michael	117
Suchochi, A. Stanley	122
Sykes, Marilyn	123
Tattersall, Ian	115
Thornton, Sandra L.	123
Toews, Jake	116
Trechak, John	123
Tupper, Cheryl	116
Tyler, Bruce C.	123
Untiedt, Linda S.	123
Urean, Nicolaas	115
Van Belkum, Andre E.	123
Vance, Bruce A.	116
Villiers, Beverly Ann	129
Vischer, Robert	116
Wagner, Luana D.	123
Walton, David A.	123
Welby, Lynn	117
Welty, Sue Ann	129
White, A. John	123
White, Heather	114
Whitmer, Wade E.	123
Williams, Aletha L.	123
Willis, Ian E.	123
Willis, Owen	115
Wilson, Barbara	117
Woodruff, Mary J.	123
Young, Doug	123
Zimmerman, Clint C.	115

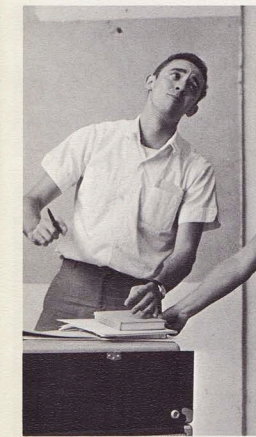



BIG SANDY INDEX

Faculty

Alexander, Paul 158
 Ames, Kathryn L. 158
 Ames, Richard F. 158
 Bickett, Willis J. 158
 Black, Wiley 158
 Boggschick, Leo J. 158
 Canup, Marilyn 158
 Carr, Guy W. 159
 Chapman, Benjamin R. 159
 Day, Ray E. 159
 Deakins, Donald E. 159
 Dorothy, Charles V. 159
 Guillory, Berlin Ray 157
 Hamner, Buck 157
 Hegwood, Mary E. 160
 Hevold, Sidney M. 160
 Kelly, Ronald 157
 Martin, John Lynn 157
 McCullough, Leslie L. 157
 Neff, L. Leroy 156
 Nelson, Kermit O. 157
 Parrish, Wilmer E. 157
 Pfund, Avon 157
 Reedy, Daryl E. 161
 Robbins, John S. 161
 Schurter, Dale L. 161
 Stout, Allen L. 161
 Taitgen, Anne 161
 Torrance, Lynn E. 161
 Walter, Eugene M. 161
 Walter, Ruth M. 161

Students

Albright, John 166
 Anderson, Alan 166
 Anderson, Joy 170
 Arnold, Phillip 168
 Atkins, Barry 166
 Bailey, Carlene 166
 Bailey, Gene 166
 Barnes, Pat 166
 Bauer, Dana 166
 Beemer, Dawn 166
 Beemer, Rod 170
 Bek, Armand 168
 Bettis, Russell 168
 Biedler, Dan 170
 Biedler, Mary 178
 Bird, Bonnie 178
 Bjorn, Donald 168
 Bodak, Joyce 168
 Bonnett, Marilyn 178
 Boone, Linda 168
 Booth, Jeff 168
 Bradford, Susan 170
 Branam, Larry 170
 Bremer, Geneva 166
 Briggie, Lloyd 166
 Bronkar, Carol Ann 166
 Brown, Jaque 166
 Brown, Jerry 166
 Brown, Marjorie 166
 Brown, Ron 166
 Bryant, Brenda 170
 Burke, Guy 166
 Burns, Doug 166
 Burns, Steve 166
 Cardona, Mark 170
 Cartwright, Dixon 170
 Carver, Pam 168
 Castle, Gary 166
 Catoe, Patty 166
 Chalupa, Dana 168
 Chase, Barry 179
 Cheney, George 168
 Childs, Carol 166
 Clark, Mary Jo 166
 Clark, Sandy 166
 Clauson, Arnold 170
 Clauson, Joe 170
 Cole, Patricia Jo 166
 Coleman, Gerald 166
 Collum, Jan 166
 Costock, Rex 170
 Costock, Barbara 166
 Conley, Donna 166
 Cook, Jim 170
 Cordell, Roberts 166
 Coston, Marty 166
 Cox, Georgia 166
 Crain, Judy 166
 Craughan, Judy 170
 Crocker, Kathy 166
 Crofts, Sylvia 166
 Crouse, Lynn 166
 Curry, Joe 166
 Curry, Virginia 170
 Curtis, Brent 170
 Dahlgen, Mel 170
 Davis, Cheryl 166
 Davison, Barbra 170
 Dickerson, Carl 170
 Dickerson, Dick 170
 Dickerson, John 168
 Dobson, Joe 168
 Doyle, Terry 168
 Duke, Russell 168
 Duncan, Lucille 168
 Duncan, Sam III 170
 Durkee, Lois 168
 Eads, David 166
 Eddy, Donna 166
 Ellsworth, Bob 166
 Emmerth, Joe 166
 Ence, Ardith 171
 Ettaman, Mary 168
 Flowers, Cindy 168
 Fox, Hedy 166
 Franklin, John 160
 Fuller, Barbara 168
 Galloway, Cindy 168

Gentry, Judy 160
 Ghourjian, Zara 166
 Ghourjian, Zoe Ann 166
 Gibbs, Johnny 166
 Gibson, Tim 166
 Grieselman, Jody 168
 Gilham, Pat 168
 Gill, Linda 168
 Gipe, Rick 168
 Glasgow, Suzanne 171
 Goodrich, Paul 171
 Greer, Dolly 171
 Groce, Charles 168
 Guillory, Berlin 166
 Guy, Betsy 166
 Haeflitz, Jim 166
 Hall, Dave 166
 Halliar, Bill 166
 Harralson, Kathy 166
 Hartman, Moncella 168
 Havens, Phyllis 166
 Haynes, Cathy 166
 Haynes, Dale 166
 Heath, Alan 166
 Hecht, Bob 166
 Hegna, Dick 171
 Hevold, Karen 161
 Helms, Linda 161
 Henson, Mary Ann 161
 Heun, Bob 166
 Hill, Pat 166
 Hines, Ted 166
 Hookward, Clarke 166
 Holden, Bev 166
 Holdren, Eddie 166
 Horner, Noel 166
 Houghtaling, Phyllis 166
 Howe, Ron 166
 Howell, Virginia 168
 Howey, Carol 166
 Huggins, Sharon 166
 Hull, Jeanne 166
 Hyde, Kay 166
 Isom, Linda 166
 Jamison, Suzanne 166
 Jenness, Judy 168
 Johnson, Betty 178
 Johnson, Dave 170
 Johnson, Eric 168
 Johnson, Gary 168
 Johnson, Rita 171
 Johnson, Terry 178
 Johnson, Valorie 168
 Justice, Gene 168
 Kaiser, William 168
 Kale, Jim 178
 Karlson, Jeff 168
 Keener, Larry 168
 Kelly, Robert T. 170
 Kelly, Tom 170
 Kesler, Larry 166
 Kern, Gary 166
 Kessler, Nancy 166
 Kirk, Judd 166
 Kirkpatrick, Joe 166
 Klasse, Jim 170
 Klassy, Kerwin 166
 Kliepfer, Roseane 166
 Koehler, Dana 166
 Koeneke, Dean 166
 Kolik, Martin 166
 Kotors, Jana 166
 Lane, Nancy 166
 Labacka, Tom 166
 LaRose, Jacques 166
 Leach, Dave 166
 Ledford, Frank 168
 Lejson, Boyd 168
 Lochner, Otto 168
 Lohr, Ron 166
 Long, Everett 166
 Luckabaugh, Bob 166
 Madden, Bill 168
 Malette, Sherry 166
 Manzanarez, Boyd 166
 Marcus, Kathy 166
 Martin, Linda 166
 Martz, Elinda 166
 Mason, Don 166
 Matshulat, Marcia 166
 Mattson, Pat 166
 Mauch, Jeanette 166
 McCarthy, Frank 166
 McCole, Tim 166
 McCrady, Frank 166
 Meads, Lana 166
 Merrill, Henry 166
 Meyers, Linda 166
 Mickelson, Dortha 166
 Mickelson, Melva 166
 Miller, Craig 166
 Miller, Bill 166
 Miller, Bob 166
 Miller, Donna 166
 Mills, Joseph 166
 Montgomery, Ann 166
 Morrison, Brenda 166
 Moughan, Farrell 166
 Murphy, Mike 166
 Nelson, Ardis 166
 Nelson, Darwyn 166
 Newell, Dan 166
 Noris, Jackie 166
 Norris, Patsy 166
 Oestreich, John 166
 Omland, Bob 166
 Orr, Jerry 166
 Owen, Martha 166
 Owe, Lorna 166
 Pace, Bonnie 166
 Palmer, Anita 166
 Pannels, Patty 166
 Pavio, Gary 166
 Pearsy, Robert 166
 Pears, Don 166
 Poirier, Betty 166

Port, Sonia 160
 Porter, Judy 166
 Potratz, Betty 167
 Potratz, Vian 167
 Potter, Shari 166
 Pugh, Charles 168
 Purdy, Ken 168
 Purinton, Charles 171
 Ray, Curtis 166
 Read, Ralph 167
 Reece, Cecilia 166
 Register, Dave 166
 Reid, Eric 167
 Reynolds, Rodney 166
 Ribb, O. James 166
 Roberts, Bill 166
 Roberts, James 166
 Robinson, Julie 166
 Robinson, Sandra 166
 Roedel, Elva Ann 166
 Roufs, Bob 166
 Runico, Kathleen 166
 Rutherford, Joe 166
 Rutter, Richard 166
 Ryland, Ken 164
 Salazar, Sandy 166
 Salyer, Larry 161
 Sarver, Mark 166
 Sash, John 166
 Seiditt, Mark 166
 Schmidt, Nadine 166
 Scott, Susan 166
 Sattell, Anslay 166
 Shakie, Linda 166
 Shriver, Linda 166
 Skelton, Donna 166
 Slack, Kathy 166
 Smith, Judy 166
 Smith, Tom 166
 Smothers, Howard Jr. 166
 Solfaris, Carl 166
 Sova, LaVada 166
 Sowder, Micki 166
 Sparris, Owen 166
 Staley, Clyde 166
 Staples, Jane 166
 Steale, Phillip 166
 Sterling, Karen 166
 Stival, John 166
 Summer, Tom 166
 Summerfield, Dave 166
 Surrat, Alec 166
 Szymkowiak, Joe 166
 Szymkowiak, Vince 166
 Taylor, Sharyon 166
 Teitgen, Herb 166
 Thomas, Beverly 166
 Thomas, Karrol 166
 Thomas, Mary 166
 Thompson, Terry 166
 Thompson, Richard 166
 Trotter, John 166
 Tucker, Dan 166
 Tullis, Tom 166
 Turner, James 166
 Turner, Mel 166
 Van Buren, Ruth 166
 Venable, Dave 166
 Vinson, Mike 166
 Voth, Ron 166
 Wade, George 166
 Wakefield, Dick 166
 Walls, Dave 166
 Walters, Ella 166
 Wandrey, Janice 166
 Watkins, Larry 166
 Weiss, Ed 166
 Welch, Becky 166
 Welch, Susan 166
 Wells, Allison 166
 White, Janice 166
 Williams, Terry 166
 Williams, Bill 166
 Williams, Ken 166
 Williams, Tom 166
 Wilson, Charles 166
 Wilson, Jane 166
 Wizarde, Ginger 166
 Wood, Nancy 166
 Woodbury, Jeanette 166
 Woody, Gilbert 166
 Wrenn, Dick 166
 Wright, Laura 166
 Wright, Sandra 166
 Young, Barbara 166



**Here ends our pictorial record for
1968. We on the ENVOY Staff wish to
thank the Faculty and Student Body of
Ambassador College for creating this
story . . . their living story of
Tomorrow's Education Today.**







